

*Ceramics*  
MONTHLY

NOVEMBER 1984 \$1.75





### INTRODUCING THE NEW RK-10 BASIC WITH METALLIC TRACTION DRIVE!

The Shimpo-West RK-10 Basic couples the best features of traditional ring cone system with the "State-of-the-Art" power transmission technology - Metallic Traction Drive.

The RK-10 Basic Features:

- Remarkable power of the wheelhead throughout entire range.
- Smooth fixed pedal and lever control to provide continuous variable speed from 0 to 250 rpm.
- Quiet precise rotation, both clockwise and counter-clockwise.
- Three year warranty against defective material and labor under ordinary operating conditions.

DON'T MISS THIS CHANCE TO RECEIVE A CHRISTMAS GIFT FROM SHIMPO-WEST!

Buy any Shimpo-West Potters Wheel and get a Sony Walkman free!

Send us a copy of the dated sales receipt and the warranty card,  
and your free gift will be sent to you!

Offer valid only on purchases made between November 1, 1984 and  
November 30, 1984. Shimpo-West dealers not eligible.

**SHIMPO-WEST, INC.**

14400 Lomitas Avenue, City of Industry, CA 91746-0305 (818) 336-5707 Telex 69-1226 Westwood Coid

**SHIMPO-WEST RK-10 BASIC**

# CERAMIC *Bailey* SUPPLY

- PRESENTS -

## "SUPER HOLIDAY SPECIALS"

From now until December 31st, we will be offering **unbeatable prices** on all of these quality equipment lines.



SHIMPO WHEELS



VENT-A-KILN



CREATIVE INDUSTRY



BAILEY DRD30

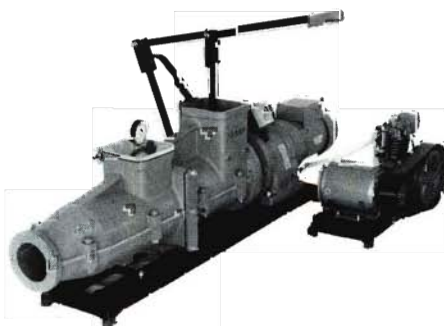

VENCO PUGMILLS



BAILEY SYSTEM I EXTRUDER

We do more than offer excellent prices . . . we educate our customers. We know equipment both mechanically and functionally, and we can tell you why one product is superior to another. Why take a chance with your next equipment purchase? **Be certain of getting the best advice, the best product and the best price.**

### NEW ADDITIONS TO OUR LINE:

**NILFISK VACUUMS:** Highly efficient vacuums to get rid of toxic clay dusts.

**A/C OXYGEN PROBE:** Provides instant digital readings of your gas kiln atmosphere for perfect firings every time.

## Call Bailey . . . "The Equipment Experts"

**Bailey Ceramic Supply**  
CPO 1577  
Kingston, NY 12401

CALL TOLL FREE  
IN NY

(800) 431-6067  
(914) 339-3766

# FOCUS ON ATLANTA...

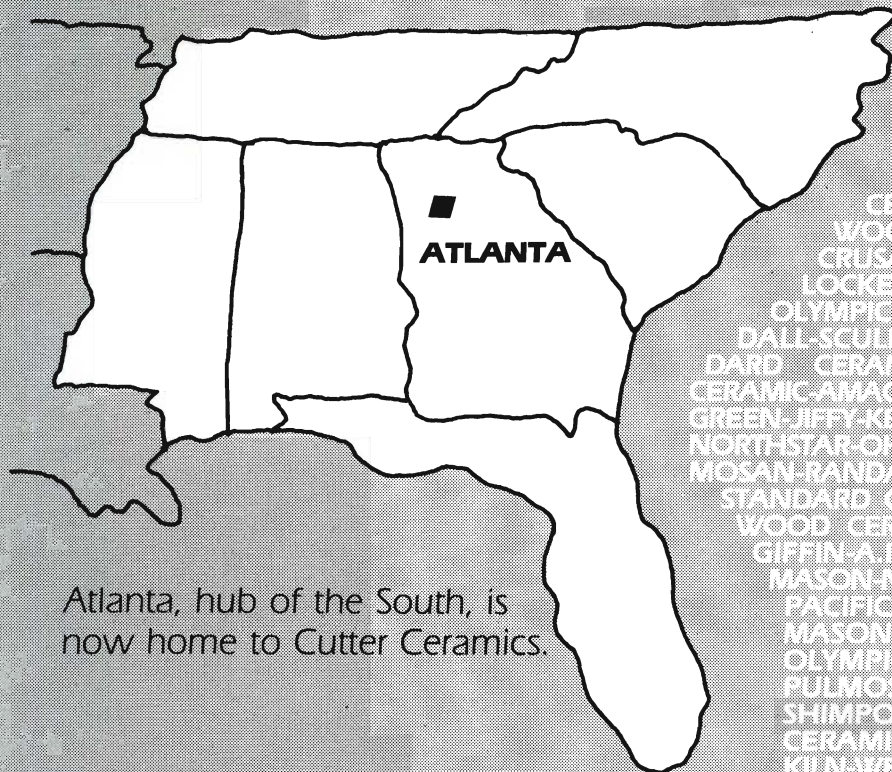

Atlanta, hub of the South, is now home to Cutter Ceramics.

We're pleased to announce the November opening of a new warehouse/showroom in Austell, Georgia. Just minutes from the intersection of Routes I-285 and I-20, we're readily accessible to the Atlanta area and the entire Southeast.

We'll be offering you a complete line of moist clays, glazes, raw materials, tools, equipment, and accessories. Brand names you know and trust; service you can depend on.

Watch for our December ad announcing our Grand Opening Drawing! Prizes will include a Brent CXC potter's wheel and a Brent SRC slab roller.

AMACO-BAILEY-BLUEBIRD-BRENT-CR  
GIFFIN-A.P. GREEN-JIFFY-KEMPER-L  
LOCKERBIE-MASON-NORMAN-NORT  
OHAUS-OLYMPIC-PAASCHE-PACIFICA  
ON-PULMOSAN-RANDALL-SCULPTUR  
SHIMPO-SKUTT-SOLDNER-STANDARD  
SURVIVAIR-THORLEY-VENT-A-KILN-W  
CERAMIC-AMACO-BAILEY-BLUEBIRD  
CRUSADER-GIFFIN-A.P. GREEN-JIFFY  
L&L MFG.-LOCKERBIE-MASON-NORMA  
STAR-OHAUS-OLYMPIC-PAASCHE-PA  
PARAGON-PULMOSAN-RANDALL-SC  
HOUSE-SHIMPO-SKUTT-SOLDNER-STAN  
CERAMIC-SURVIVAIR-THORLEY-VENT-A-KIL  
WOOD CERAMIC-AMACO-BAILEY-BLUEBIR  
CRUSADER-GIFFIN-A.P. GREEN-JIFFY-KEMPER-  
LOCKERBIE-MASON-NORMAN-NORTHSTAR-OH  
OLYMPIC-PAASCHE-PACIFICA-PARAGON-PULMO  
DALL-SCULPTURE HOUSE-SHIMPO-SKUTT-SOLDN  
DARD CERAMIC-SURVIVAIR-THORLEY-VENT-A-KILN-WE  
CERAMIC-AMACO-BAILEY-BLUEBIRD-BRENT-CRUSADER-G  
GREEN-JIFFY-KEMPER-L&L MFG.-LOCKERBIE-MASON-  
NORTHSTAR-OHAUS-OLYMPIC-PAASCHE-PACIFICA-PARA  
MOSAN-RANDALL-SCULPTURE HOUSE-SHIMPO-SKUTT-  
STANDARD CERAMIC-SURVIVAIR-THORLEY-VENT-A-K  
WOOD CERAMIC-AMACO-BAILEY-BLUEBIRD-BRENT-C  
GIFFIN-A.P. GREEN-JIFFY-KEMPER-L&L MFG.-LC  
MASON-NORMAN-NORTHSTAR-OHAUS-OLYMPIC-P  
PACIFICA-PARAGON-PULMOSAN-RANDALL-SC  
MASON-NORMAN-NORTHSTAR-OHAUS-DARD  
OLYMPIC-PAASCHE-PACIFICA-PARAGON-WOOD  
PULMOSAN-RANDALL-SCULPTURE HOUSE-DE  
SHIMPO-SKUTT-SOLDNER-STANDARD MFG.-L&L  
CERAMIC-SURVIVAIR-THORLEY-VENT-A-OHAUS  
KILN-WESTWOOD CERAMIC-AMACO-BAILEY-JLN  
BLUEBIRD-BRENT-CRUSADER-GIFFIN-A.P. SHIMPO  
GREEN-JIFFY-KEMPER-L&L MFG.-LOCKERBIE-SU  
MASON-NORMAN-NORTHSTAR-OHAUS-WOOD  
OLYMPIC-PAASCHE-PACIFICA-PARAGON-VT-CR  
PULMOSAN-RANDALL-SCULPTURE HOUSE-R-L  
SHIMPO-SKUTT-SOLDNER-STANDARD AN-NORT  
CERAMIC-SURVIVAIR-THORLEY-ASCHE-PACIFIC  
KILN-WESTWOOD CERAMIC-AMACO-BAILEY-PTU  
BLUEBIRD-BRENT-CRUSADER-GIFFIN-LDNER-ST  
GREEN-JIFFY-KEMPER-L&L MFG.-LOCKERBIE-VENT  
MASON-NORMAN-NORTHSTAR-OHAUS-BAILEY-  
OLYMPIC-PAASCHE-PACIFICA-PARAGON-GRE  
PULMOSAN-RANDALL-SCULPTURE HOUSE-SON  
SHIMPO-SKUTT-SOLDNER-STANDARD PIC-PAAS  
CERAMIC-SURVIVAIR-THORLEY-VENT-AN-RAN-RA  
KILN-WESTWOOD CERAMIC-AMACO-BAILEY-T-S  
BLUEBIRD-BRENT-CRUSADER-GIFFIN-A.P.-THOR  
GREEN-JIFFY-KEMPER-L&L MFG.-LOCKERBIE-AC  
MASON-NORMAN-NORTHSTAR-OHAUS-FIN-AL  
OLYMPIC-PAASCHE-PACIFICA-PARAGON-KERBIE  
PULMOSAN-RANDALL-SCULPTURE HOUSE-LYN  
SHIMPO-SKUTT-SOLDNER-STANDARD ON-PULM  
CERAMIC-SURVIVAIR-THORLEY-VENT-A-SHIMPO  
KILN-WESTWOOD CERAMIC-AMACO-BAILEY-SU  
BLUEBIRD-BRENT-CRUSADER-GIFFIN-A.P.-OOD  
GREEN-JIFFY-KEMPER-L&L MFG.-LOCKERBIE-CR  
MASON-NORMAN-NORTHSTAR-OHAUS-PER-L  
OLYMPIC-PAASCHE-PACIFICA-PARAGON-NORT  
PULMOSAN-RANDALL-SCULPTURE HOUSE-ICA  
SHIMPO-SKUTT-SOLDNER-STANDARD SCULPTU  
CERAMIC-SURVIVAIR-THORLEY-VENT-A-VER-STA  
KILN-WESTWOOD CERAMIC-AMACO-BAILEY-NT  
BLUEBIRD-BRENT-CRUSADER-GIFFIN-A.P.-O-BAI  
GREEN-JIFFY-KEMPER-L&L MFG.-LOCKERBIE-P  
MASON-NORMAN-NORTHSTAR-OHAUS-KERBIE  
OLYMPIC-PAASCHE-PACIFICA-PARAGON-S-OLY  
PULMOSAN-RANDALL-SCULPTURE HOUSE-JLN  
SHIMPO-SKUTT-SOLDNER-STANDARDISE-THOR



**Cutter Ceramics**  
1780 Oakridge Road  
Austell, GA 30001  
(404) 941-1132



**Cutter Ceramics**  
Waltham, MA (617) 893-1200  
Brookfield, CT (203) 775-4300  
S. Portland, ME (207) 772-0516  
Larchmont, NY (914) 834-8827



**Eagle Ceramics**  
Rockville, MD (301) 881-2253  
Wilmington, DE (302) 654-2344  
Raleigh, NC (919) 782-1320  
Valley View, OH (216) 642-0626



William C. Hunt..... *Editor*  
 Barbara Tipton..... *Associate Editor*  
 Robert L. Creager..... *Art Director*  
 Ruth C. Butler..... *Copy Editor*  
 Valentina Rojo..... *Editorial Assistant*  
 Mary Rushley..... *Circulation Manager*  
 Connie Belcher . . . . *Advertising Manager*  
 Spencer L. Davis..... *Publisher*

**Editorial, Advertising  
 and Circulation Offices**

1609 Northwest Boulevard,  
 Box 12448, Columbus, Ohio 43212  
 (614) 488-8236

*Ceramics Monthly* (ISSN 0009-0329) is published monthly except July and August by Professional Publications, Inc.—S. L. Davis, Pres.; P. S. Emery, Sec.: 1609 Northwest Blvd., Columbus, Ohio 43212. Second class postage paid at Columbus, Ohio.

**Subscription Rates:** One year \$16, two years \$30, three years \$40. Add \$5 per year for subscriptions outside the U.S.A.

**Change of Address:** Please give us four weeks advance notice. Send both the magazine wrapper label and your new address to *Ceramics Monthly*, Circulation Office, Box 12448, Columbus, Ohio 43212.

**Contributors:** Manuscripts, photographs, color separations, color transparencies (including 35mm slides), graphic illustrations, texts and news releases dealing with ceramic art are welcome and will be considered for publication. A booklet describing procedures for the preparation and submission of a manuscript is available upon request. Send manuscripts and correspondence about them to The Editor, *Ceramics Monthly*, Box 12448, Columbus, Ohio 43212.

**Indexing:** Articles in each issue of *Ceramics Monthly* are indexed in the *Art Index*. A 20-year subject index (1953-1972) covering *Ceramics Monthly* feature articles, Suggestions and Questions columns is available for \$1.50, postpaid from the *Ceramics Monthly* Book Department, Box 12448, Columbus, Ohio 43212. Additionally, each year's articles are indexed in the December issue.

**Copies and Reprints:** Microfiche, 16mm and 35mm microfilm copies, and xerographic reprints are available to subscribers from University Microfilms, 300 N. Zeeb Road, Ann Arbor, Michigan 48106. Copies in microfiche are also available from Bell & Howell, Micro Photo Division, Old Mansfield Road, Wooster, Ohio 44691.

**Back Issues:** Back issues, when available, are \$3 each, postpaid. Write for a list.

**Postmaster:** Please send address changes to *Ceramics Monthly*, Box 12448, Columbus, Ohio 43212.

Copyright © 1984

Professional Publications, Inc.

All rights reserved

**NEW!**  
 FROM KODANSHA

**LUCY M  
 LEWIS**

A M E R I C A N I N D I A N P O T T E R

By SUSAN PETERSON

Through lavish color photos and informative text, Susan Peterson presents an intimate portrait of one of the most famous native American ceramicists. For most of her 80-odd years, Lucy Lewis developed her craft in a remote Acoma village, virtually unknown to the world outside. This book traces her development as a woman, mother, matriarch and craftswoman in loving detail. The unique Acoma pottery process—and Lucy's innovations—are documented for the first time.

224 pages; 8 1/4" x 11 3/4"  
 64 color pages;  
 48 pages b/w illustrations.  
 \$49.95

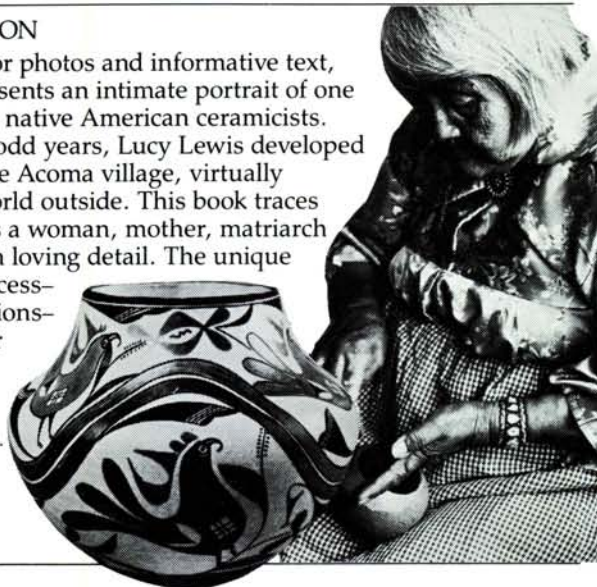

WRITE FOR OUR  
 COMPLETE CATALOG

AVAILABLE  
 AT BOOKSTORES  
 OR FROM:



**KODANSHA** INTERNATIONAL  
 10 EAST 53rd STREET, NEW YORK, NY 10022

For mail order, send check or money order to Kodansha International. Please add \$2.75 (per copy) shipping and handling plus sales tax (New York State residents only). Allow 4 weeks for delivery.

**TIN IN OHIO?**

Our Fall Sale. . . .

Tin Oxide @ \$13 per pound

Free delivery in the continental U.S.A.

(For this sale, no purchase orders or C.O.D.s, please.)

Write for our  
 free catalog



**Columbus Clay Company**

1331 Edgehill Road, Columbus, Ohio 43212 (614) 294-1114



# SUPER SAVINGS!

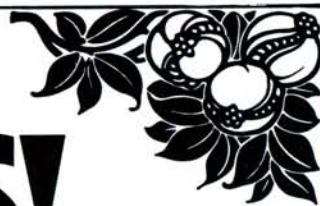

**We Positively Have The Lowest Equipment Prices In The USA!**

Just to show you, we are printing a few sample prices and savings. Our whole line of fine pottery equipment is drastically discounted. Give us a free call for the best prices around!

	WHEEL MODEL	LIST PRICE	OUR PRICE	SUPER SAVINGS
Soldner	318	\$665	<b>\$515</b>	<b>\$150</b>
Brent	C	625	<b>459</b>	<b>166</b>
Shimpo	RK-10 Gold	590	<b>455</b>	<b>135</b>
CI	MP	530	<b>415</b>	<b>115</b>
	KILN MODEL	LIST PRICE	OUR PRICE	SUPER SAVINGS
Skutt	1027-3	1020.00	<b>650.00</b>	<b>370.00</b>
L&L	J230	826.75	<b>539.00</b>	<b>287.75</b>
Olympic	2327 H	930.00	<b>595.00</b>	<b>335.00</b>

All prices printed or quoted valid until November 25, 1984. No purchase orders, no COD's, no charges. Ga. residents add 5 percent sales tax.

## FREE FREIGHT CHEMICALS:

**PROGRAM ONE:** All chemicals listed below are Free Freight within the mainland US with a minimum order of **\$35** and a maximum weight of 40 pounds.

**PROGRAM TWO:** This program rewards you with one free pound of tin oxide. All chemicals listed below are Free Freight within the continental United States with a minimum order of **\$65** and a maximum weight of 40 pounds.

**PROGRAM THREE:** One free pound of cobalt carbonate is yours with this program. All chemicals listed below are Free Freight within the continental US with a minimum order of **\$125** and a maximum weight of 40 pounds.

**PROGRAM FOUR:** Want more? Go with program four. We will pay the shipping on the chemicals listed below, within the continental United States.\*All you need is a minimum order of **\$300** and **NO** maximum weight. Save on quantity prices and shipping.

Free Freight  
 Albany Slip  
 Alumina Hydrate  
 Alumina Oxide  
 Antimony Oxide  
 Barium Carbonate  
 Barnard Blackbird Slip  
 Bentonite-Western  
 Bone Ash  
 Borax  
 Boric Acid  
 Cobalt Carbonate  
 Cobalt Oxide

Chrome Oxide  
 Copper Black Oxide  
 Copper Carbonate  
 Cornwall Stone  
 Cryolite (Synthetic)  
 Dolomite  
 Flourspar  
 Frits—3134 (P54)(H14)  
 3819 (P25)(H25)  
 3110  
 3124 (P311)(H90)  
 Gerstley Borate  
 Illmenite-Granular

Iron-Chrome  
 Oxide (Black)  
 Oxide (Red)  
 Oxide (Spanish)  
 Lead-Bisilicate  
 Carbonate (White)  
 Chromate (Yellow)  
 Monosilicate  
 Oxide-Litharge  
 Red  
 Lithium Carbonate  
 Magnesium Carbonate  
 Manganese Carbonate

Manganese Dioxide-Powd.  
 Manganese Dioxide-Gran.  
 Nepheline Syenite  
 Nickel Carbonate  
 Nickel Oxide-Black  
 Ochre (Yellow)  
 Petalite  
 Potassium Carbonate-Pearl Ash  
 Pumice-Volcanic Ash  
 PV Clay (Plastic Vitrox)  
 Rutile-Powd.  
 Rutile-Gran.  
 Silicon Carbide (FFF)

Sodium Carbonate-Soda Ash  
 Spodumene-Chemical Grade  
 Superpax  
 Talc-Ceramic Grade  
 Titanium Dioxide  
 Tin Oxide  
 Ultrox  
 Umber-Burnt  
 Umber-Raw  
 Vanadium Pentoxide  
 Wollastonite  
 Zinc Oxide (Calcined)  
 Zircopax

Same day service on most chemical orders. No purchase orders, no COD's.

\*Because of increasing freight costs, we can no longer offer free shipping on program 4 to these Rocky Mountain states: Mont., Colo., Nev., Wyo., Ida. and Utah. This restriction pertains only to program four.



# KICKWHEEL POTTERY SUPPLY®

Catalog \$3.00. Separate Chemical list \$.75.

1428 Mayson St., NE • Atlanta, Ga. 30324 • 404/873-3366

Toll free, out of state: 1-800-241-1895

# Ceramics Monthly

Volume 32, Number 9  
November 1984

## Feature Articles

The 65th May Show.....	24
Being and Meaning by Ted Randall.....	28
A Small-Scale Pottery by Jane Graber.....	31
Guido Mariani.....	33
Slip-Ash Glazes by Peter Lochtefeld.....	34
Robert Arneson: Ground Zero.....	36
Contemporary Australian Ceramics.....	38
Sachiko Kawamura by William Hunt.....	41
Keramisch Werkcentrum Exhibition .....	44
Jay Kvapil .....	46
Women in Clay by Sue Luger.....	48
Viola Frey at the Whitney by Patterson Sims.....	51
A Thermal Gradient Furnace by John Ranney and Maynard Bauleke ...	54
New Hampshire Plates.....	57

## Departments

Letters.....	7
Where to Show.....	11
Suggestions.....	13
Questions .....	15
Itinerary.....	17
Comment: Resistance by Richard Meyer.....	21
News & Retrospect	63
New Books.....	85
Classified Advertising	86
Index to Advertisers.....	88

## The Cover

Wheel-thrown covered jar, 14 inches in height, porcelain, with hand-formed and extruded additions, glazed, sandblasted, by Don Pilcher, Champaign, Illinois.

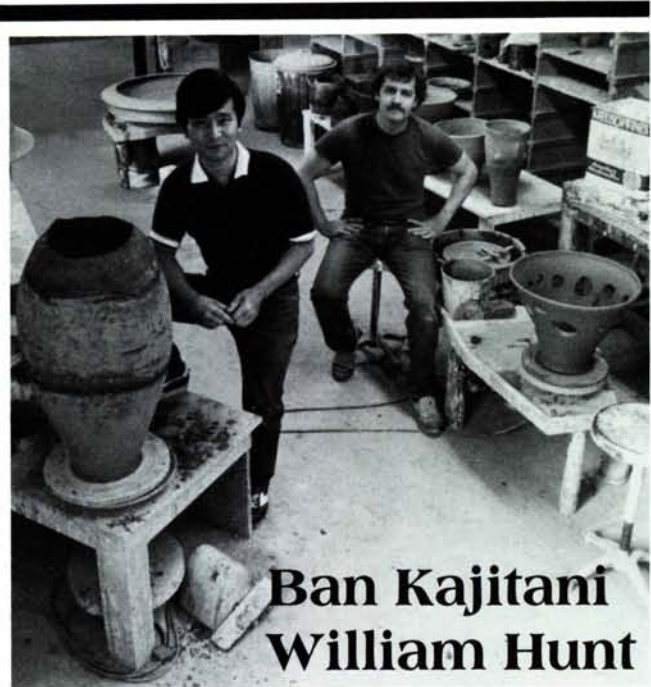

## Ban Kajitani William Hunt

Ceramics  
November 4 through 30

**Ariel Gallery**  
15 West Jefferson Avenue  
Naperville, Illinois

### Clay, Surface, And Form.

As an undergraduate in Rhode Island School of Design's Ceramics Program, you'll receive a complete introduction to materials and technical processes, while working with our distinguished instructors as you develop your own individual style.

We also offer a graduate degree with emphasis on advanced techniques and modes of personal expression.

Deadline for transfer application is March 7th, and for graduate application, March 1st.

For information and application write:  
Rhode Island School of Design,  
Admissions Office, Dept. CM, 2 College St.,  
Providence, RI, 02903.

Rhode Island School of Design

# Discover Giffin Grip®

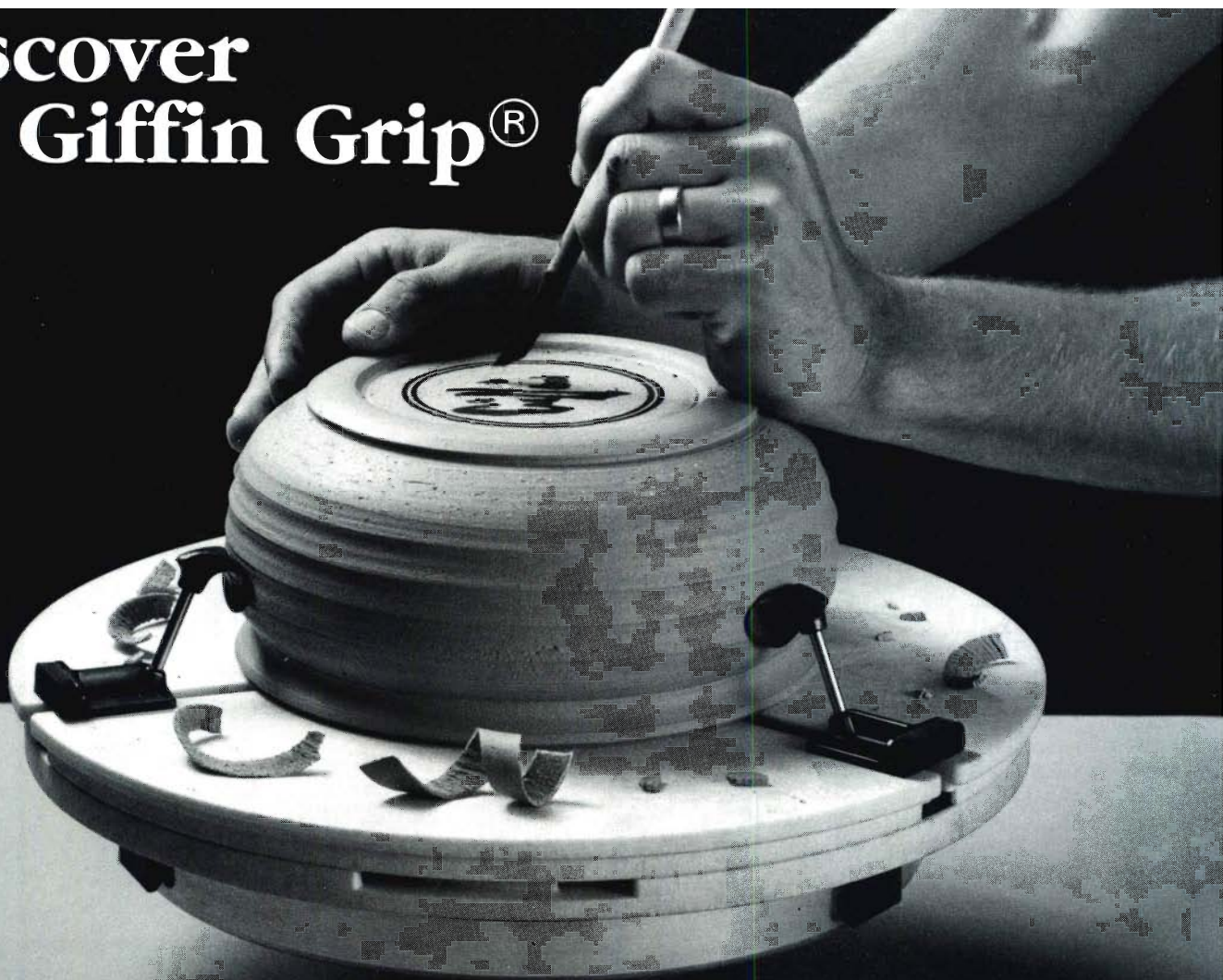

## ... the Trimming Revolution.

**You love to throw pots** and you hate trimming them, or rather . . . it's not the trimming but getting it in the center and keeping it there, that's where the rub comes in.

**The Giffin Grip does it.** It is a device for centering and holding in place a leather hard pot. It works with little pots, big pots, short ones, tall ones, round sides and straight sides, upside down or right side up. It won't let go or mark your pots and is constructed entirely of the highest quality materials available.

For a detailed brochure contact your nearest distributor (see January '84 CM ad) or write: Giffin Earthworks Inc., 1006 Lee Hill Road, Boulder, Colorado 80306

**Giffin Grip® . . . \$124.50 Free Shipping**

Colorado residents add 3½% sales tax.



(303) 449-9142

It is built to last a lifetime. The sliders and bottom brackets are smokey polycarbonate, (the bullet-proof material). The top and bottom plates are of structural foam high-impact polystyrene to make them flat, strong, and completely water-proof. The rods are stainless steel with soft PVC hands.

**OK, but how does it work?** When the top plate is turned clockwise, three arms move as one to gently corral your pot into the center. It is self-locking and releases with a counter-clockwise turn.

**It works and it's made to last. The Giffin Grip**

**Guarantee:** 90 days money back if not completely satisfied, 3 years free replacement on parts that wear out or break in normal use.

Patent Number 4,222,577  
Additional Patent Pending



# Letters

## Work Resolves Issues

Intelligent and perceptive curators and critics are needed to interpret and present controversial art. However, the dilemma voiced by Garth Clark, Margie Hughto and echoed by Lorne Falk (September Comment), that the lack of critical writing is what muddies the issues in ceramic art and slows its acceptance as a fine art medium, is off base. The "concentrated and decisive attempt to articulate and resolve the issues" in the clay movement doesn't come from the people who monitor the pulse of the movement, but from those who create it.

The artists themselves must decide how to define themselves and they must create the work that resolves the issues. Critics have not articulated any defining statements because they can see the hesitancy and indecision in the unique pluralism of progressivism and traditionalism in ceramic art. At the risk of being yellow or self-assuming, how can a critic interpret more than what is present in a work or a movement?

*Laurie Eldridge*  
Indianapolis

## Selling Controversy Continues

It is very funny to see the eruption of the good old controversy (craft vs. art) in Letters under the new guise of "How to Sell Your Pots Profitably." It seems clear that the people who are angry with the article regard sales efforts as demeaning, and probably think that their work should be "discovered" by knowledgeable patrons, as in Cinderella (art); the ones who like the article are those who make work quietly, laboriously, and sell it with effort for a living (craft).

In an economic system like ours, where everything is merchandise, I don't see why it should be shameful to try to keep in step with the rest of society. This brings to mind the old English custom where those working in trades, merchants, salespeople, were socially not regarded as "gentlemen." But I thought that today there wasn't any activity we had to be ashamed of in an honest effort to earn our daily bread.

Do we still have some "gentlemen" of the old school among us?

*V.H. Vega-Eck*  
Worthington, Ohio

Ross Murphy, you have my vote for best article of 1984 (so far). Your June "How to Sell Your Pots Profitably" is very informative, chock-full of common sense and great ideas. Makes me want to disregard the comments of potters who complain about poor sales. It's the person not the sale that is usually the problem.

Too many potters sit behind their stalls reading a pocket novel and expect the pots to sell themselves. Not so—you have to make an effort to talk to everyone that stops. Cus-

tomers like an enthusiastic salesperson. Write us more articles like this!

*Mary Haggis*  
London, Ont.

I thoroughly enjoyed the Ross Murphy article, but is he kidding with those heavy-handed sales techniques he is recommending? My personal favorite was this exchange to a man buying a pitcher as a gift for his wife: "Look, before she gets here, I've got these beverage cups that match the pitcher. They're only \$5 each. Is she worth it?" And to the wife: "I've just been learning what a terrific husband you have here." Several other suggestions were no less insulting. Maybe some people can pull it off and sound sincere enough to succeed, but is this kind of thing necessary? I know I've walked away from any number of sales approaches of this type myself, preferring to do without than to be treated in this manner; and I would expect that my customers have, too. A well-made pot, or anything else worth selling, for that matter, shouldn't have to be hyped in such a way that degrades both the seller and the potential buyer.

Craft fairs are often my only chance to get out and socialize with the public and with fellow crafters, as well as to rest from the throwing and toting of my wares to that point. I'm just not up to arm-twisting and all that slick dipping and dodging. When a customer leaves with one of my pots, I like to think that it's my craftsmanship he's bought, not my sales technique.

*Jean Reynolds*  
Concord, N.H.

## Business Articles

I think the recent business-oriented articles have been very helpful. Making pots is my chosen profession and I need all the help I can get in keeping myself afloat. My favorite time of the year is winter when I'm by myself making pots, but spring does rear its head and I've got to join the world and sell.

*Linne Thomas*  
Chicago

## Thermocouples and Pyrometers

There is a right and a wrong way to connect a type K thermocouple to a pyrometer. Thermocouple extension wire is color coded; the red lead is negative and must go to the minus of the pyrometer and the minus of the thermocouple. If the identification of the thermocouple leads is missing, the only way to distinguish the negative lead is by using a magnet. (The negative lead is slightly magnetic.) The connection block at the thermocouple shouldn't exceed 400°F and, therefore, should not be flush against the kiln bricks. The thermocouple has to have a protecting tube and at Cone 9, a ceramic material is

often used. An 8-gauge thermocouple is best for Cone 9 and reduction firing. Most ceramic supply houses sell thermocouples but lead you to believe that no protection is required unless you are firing to high reduction temperatures.

It is possible to reverse the connections to a thermocouple and then reverse them again at the pyrometer, and the instrument will read upscale as the temperature increases. The readings will be inaccurate because the extension wire is matched to the characteristics of the thermocouple and if you reverse the connections, you have produced another thermocouple that may subtract or add to the readings.

*H. David Woodin*  
Applied Industrial Service, Inc.  
Reno

## Potters' Machinery for Illiterates?

A frantic call on a Sunday to the manufacturer about leather-hard clay in my year-old pugmill was worth a try. Luckily someone was there to answer. I had done the right thing by adding water and letting it sit, having smelled the motor burning, but I would have been better off if detailed instructions had come with the equipment when I bought it last November. Instead, kindergarten instructions had come with it, and so is the trend with kilns, wheels, and I imagine with other newer technologies in pottery. An art degree doesn't mean illiteracy, so why don't manufacturers enclose state-of-the-art manuals for their state-of-the-art equipment? My sewing machine came with a 50-page instruction manual. How about it, manufacturers?

*Joanne Thompson*  
Torrington, Conn.

## On the Run

Bravo! I appreciate the good letters that emphasize keeping it simple; letters that aren't afraid to give credit to young (helpers) learners. I've got to go back to work—I'm only in it for the money. Can't lose my shorts.

*Jim Craft*  
Travelers Rest, S.C.

## What About Hawaii?

We never read anything about Hawaiian potters, especially from the Big Island which has an amazing number of potters, considering the population is under 100,000, and is the island's cultural center.

*Ann Rathbun*  
Paauilo, Hawaii

## Lobby Needed

It would be interesting if CM and other journals became more active as lobbyists for clay/art programs that need support. History shows that the arts and humanities are

*Continued*



# KILNS

**"more insulation, more features, and excellent prices"**

## Electric Top Loader



### Features:

3½" THICK BRICK/FIBER WALLS  
HEAVY DUTY ELEMENTS • FAST FIRINGS  
HEAVY DUTY HINGE AND LID SUPPORT  
INDEPENDENT SWITCH LIGHT

## The Electric Top Loader/Elevator System



### Features:

6" THICK FIBER WALLS  
HEAVY DUTY ELEMENTS  
MODULAR EXPANDABLE DESIGN  
SIZES UP TO 25 CU. FT.



EASY TO STACK  
STAINLESS STEEL CONSTRUCTION  
ELEMENT IN BASE  
UP TO 60% FUEL SAVINGS

## Hobby Gas Kiln



### Features:

UPDRAFT DESIGN  
PORTABLE  
3" THICK BRICK

## Studio Gas Kilns

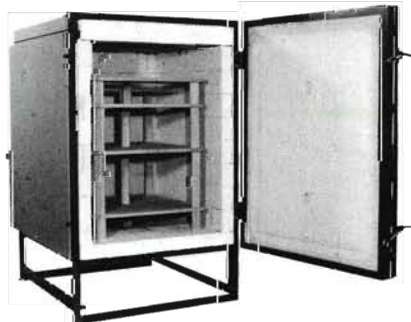

### Features:

DOWNDRAFT DESIGN  
FRONT LOADING  
4½" THICK WALLS, 6" CEILING  
EASY TO FIRE • ECONOMICAL

## Production Kilns

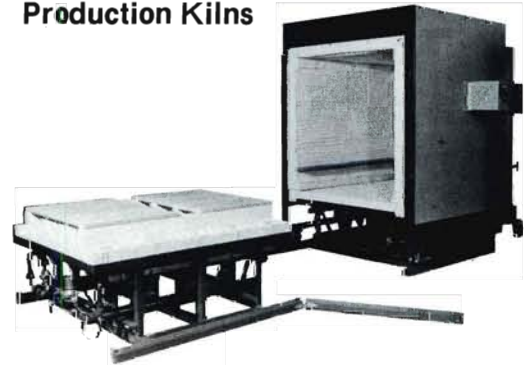

### Features:

DOWNDRAFT DESIGN  
7" FIBER WALLS  
FRONT LOADER, SHUTTLE OR ENVELOPE DESIGN  
DOUBLE SKIN CONSTRUCTION  
ECONOMICAL TO FIRE

We build innovative kilns for every level of the pottery market. Each model is well insulated to fire faster and provide economical firings. In fact, every Bailey Kiln incorporates features that make it distinctly superior to any kiln in its class.

## And the price?

Bailey Kilns are available only from our factory. There are

no middlemen, no mark-ups, no extra charges. In this way we can offer you a superior product at the same price it costs you to buy a mediocre kiln. And buying a Bailey Kiln means that you can call toll free and receive expert technical assistance. After all, no one else is better qualified to assist you than the manufacturer. Be an informed buyer . . . call Bailey and find out why our kilns are the best!

For further information, write or call for a brochure.

## Letters

the first to feel the effects of short-term financial solutions in education and general art support.

*Lenny Dowhie*  
Evansville, Ind.

### CM's Criticism Critiqued

Why do so many potters/ceramists have to resort to "high blown" English to explain themselves or their work?

*C. Bell Pearson*  
Nelson, New Zealand

CM's aesthetic criticisms tend to go off on a tangent. Warren MacKenzie told me that pottery is a craft not an art. If the pot displays the basic elements of form, function and fondness then it works. Perhaps history will prove that the pot was greater than the person, but let's keep it in perspective—a little humility please.

*Anna Gundlach*  
Lake Park, Fla.

### Basement Potters: A Special Breed

I would like to see more work by the so-called "egg-money" or "basement" potters—those who make a basement and/or an 8x8-foot shed their studio.

Most of us learn by trial and error at home

between lawn cutting and auto repair. We sell our goods at fairs or to friends at inexpensive prices—not because they are made cheaply, but because we don't depend solely on our sales, instead working full or part time punching a clock. The old saying "you get what you pay for" doesn't apply here.

I look at basement potters as a special breed, ones who didn't have the chance to attend a university or college, to apprentice with a master. The basement potter picks up tips here and there from the so-called established potters.

What lies ahead of us is hard to pinpoint. We would like to be full-time potters but can we survive? What about our spouses and our responsibilities?

I think *Ceramics Monthly* should have a section in each issue about the basement or egg-money potter to give us hope that our work is appreciated and accepted. There are more than master potters and dead potters out there.

*Thomas J. Feyrer*  
Burlington, Wis.

even though some of it is terribly pretentious and diddly.

*Edward Wang*  
Bloomington, Ind.

Please lay off the wimpy complaints of the backwoods production potters. Enough is enough; the '60s are dead—grow up.

*Elizabeth A. Kirven*  
Darlington, S.C.

I have been a CM reader for ten years and have enjoyed the coverage of all aspects of ceramics during that time. I feel CM has continually maintained a quality magazine not yielding to the pressures of any one group. This diversity has continued to inspire me during periods of self-doubt. Keep up the good work.

*Fred Dei be I*  
Lewiston, Idaho

All this fuss for a little mud and water. Keep it up. Great job!

*Alan Westby*  
Madison, Wis.

### Subscribers' Comments

I would enjoy more articles and attention paid to potters who are trying to "make it" without benefit of cushy university jobs to ease the economic strains. However, I do enjoy seeing the gamut of ceramic expression—

*Share your thoughts with other readers. All letters must be signed, but names will be withheld on request. Address: The Editor, Ceramics Monthly, Box 12448, Columbus, Ohio 43212.*

# POTTERS · CERAMISTS · GLASS BLOWERS

Use solid brass quality central draught burners and accessory glass from France.



**Burner 15**  
flame spreader  
collar dia. 2 1/4"  
\$71.00 / doz.

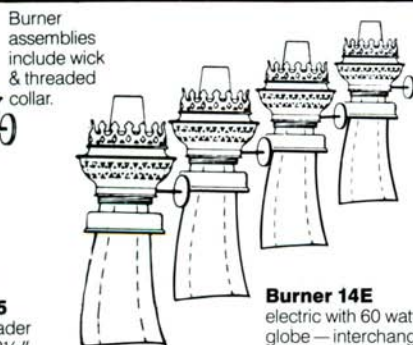

**Burner 14E**  
electric with 60 watt candelabra  
globe—interchangeable with  
burner 14 or 15  
\$8.50 ea.

**Burner 6**  
collar dia. 1 1/2"  
\$50.00 / doz.

**Burner 8**  
collar dia. 1 5/8"  
\$52.00 / doz.

**Burner 10**  
collar dia. 2"  
\$54.00 / doz.

**Burner 14**  
collar dia. 2 1/4"  
\$65.00 / doz.



**Medium Etched Ball Shade**  
wreath decoration  
Dia. 150mm / 5.9"  
Fits on burner & chimney 14  
\$11.00 ea. / 6 or more \$9.50 ea.

**Small Etched Ball Shade**  
wreath decoration  
Dia. 130mm / 5.1"  
Fits on burner & chimney 14  
\$9.50 ea. / 6 or more \$8.25 ea.

**Mini Etched Ball Shade**  
morning glory decoration  
Dia. 105mm / 4.1"  
Fits on burner & chimney 8 and  
burner & chimney 6 (Kosmos)  
\$7.50 ea. / 6 or more \$6.75 ea.

### For Use Without Etched Ball Shades



**Chimney 6**  
(bombe)  
\$21.50 / doz.

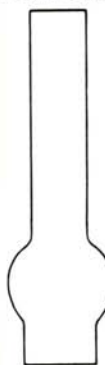

**Chimney 15**  
bulge near base  
\$25.50 / doz.

### For Use With or Without Etched Ball Shades

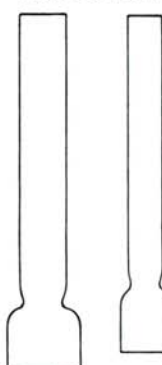

**Chimney 6**  
(Kosmos)  
\$21.50 / doz.  
**Chimney 8**  
\$21.50 / doz.  
**Chimney 10**  
\$21.50 / doz.

### Shipping:

7% of merchandise total plus prevailing C.O.D. charges within continental U.S. AK, HI, and Canada higher. Initial order may be less than a dozen burners or chimneys at slightly higher unit prices.

Spare wicks for burners 14 and 15 \$5.00 / doz.  
Spare wicks for burners 6, 8, or 10 (specify) \$3.20 / doz.



**DON SNYDER IMPORTS**  
P.O. BOX 207, COMPTCHE, CA 95427  
(707) 937-0300

*the beauty of firing*

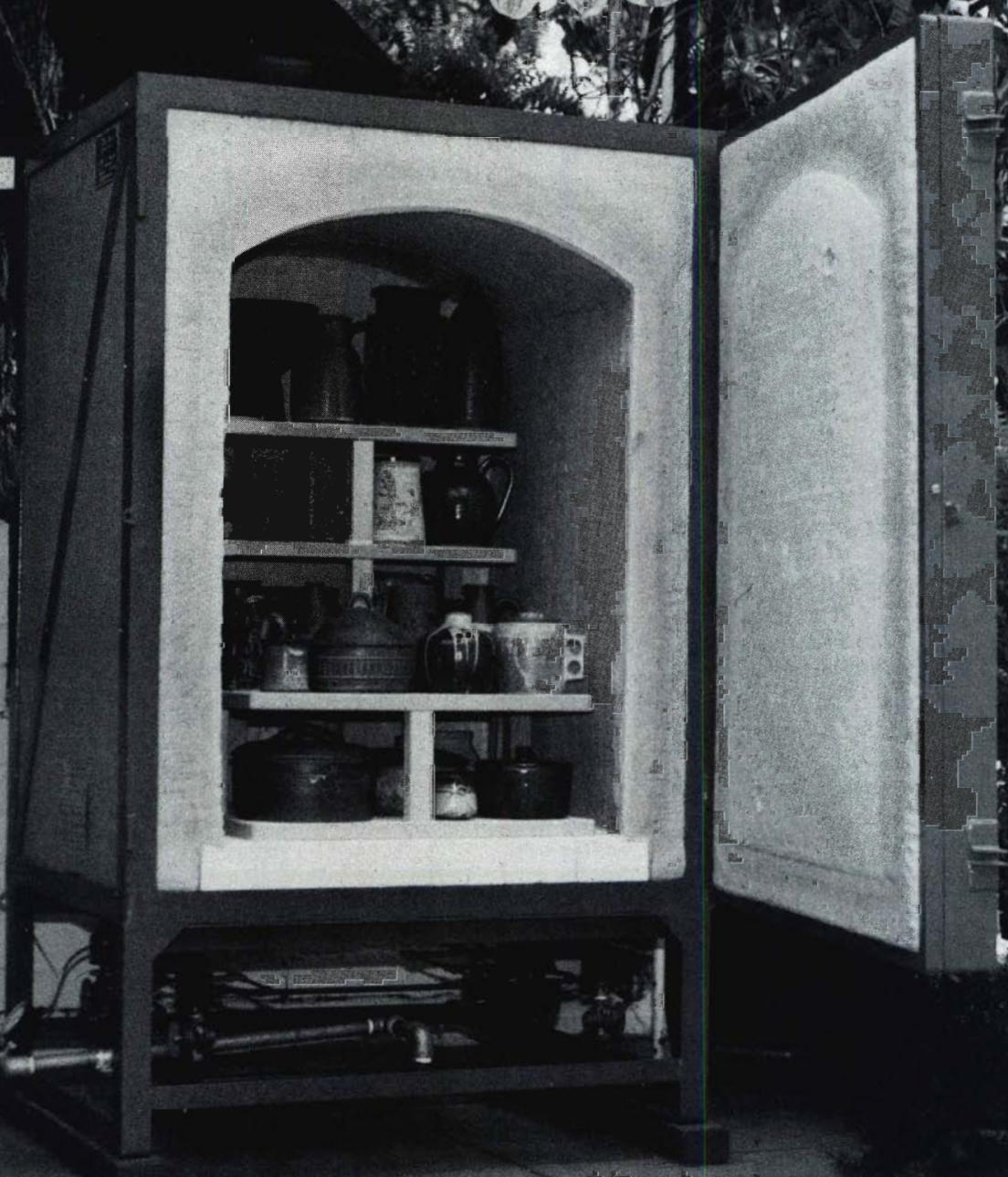

*For further information on our complete line of fiber and brick kilns, please write or call.*

# **GEIL KILNS**

1601 W. Rosecrans Ave.  
Gardena, CA 90249  
(213) 532-2402

*Setting Compliments  
of Gudrun Wasson*

# Where to Show

exhibitions, fairs, festivals and sales

Send announcements of juried exhibitions, fairs, festivals and sales at least four months before the entry deadline to: *The Editor, Ceramics Monthly, Box 12448, Columbus, Ohio 43212; or call: (614) 488-8236. Add one month for listings in July and two months for those in August.*

## National Exhibitions

### November 10 entry deadline

*Mesa, Arizona* "Altered States" (January 23-February 16, 1985) is juried from slides or works created with man-altered materials. Limited to 3 entries. Fee: \$6 each. For further information contact: Galeria Mesa, Box 1466, Mesa 85201; or call: (602) 834-2056.

### December 1 entry deadline

*Rohnert Park, California* "Contemporary Clay '85" (March 14-April 21, 1985) is juried from slides. Fee: \$15 for two entries. \$2000 in awards. Jurors: Tony Hepburn and Lukman Glasgow. Contact: Sonoma State University Art Gallery, 1801 Cotati Ave., Rohnert Park 94928; or call: (707) 664-2295.

### December 15 entry deadline

*Los Angeles, California* "ArtQuest '85" (June 17-July 21, 1985) is juried from 3 to 10 slides. \$5400 in cash and purchase awards. Winners will be published in color catalog, and a slide exhibition will travel throughout 1985. Contact: ArtQuest '85, 2265 Westwood Blvd., Suite 1241B, Los Angeles 90064; or call: (213) 399-9305.

### December 31 entry deadline

*Winston-Salem, North Carolina* "After Her Own Image: Woman's Work 1985" (February 22-March 29, 1985) is open to women artists. Juried from 5 slides of 4 works, 1 of detail. Awards. Entry fee: \$15. Contact: After Her Own Image, Box 10819, Winston-Salem 27108.

### January 30, 1985 entry deadline

*White Plains, New York* "32nd Annual National Open Juried Exhibition" (April 30-May 21, 1985) is juried from slides. Contact: National Juried Exhibition, Mamaroneck Artists Guild Gallery, 150 Larchmont Ave., Larchmont, New York 10538; or call: (914) 834-1117.

### January 31, 1985 entry deadline

*Cedar City, Utah* "National All Media '85," the 44th annual Cedar City Art Exhibition (April 4-26, 1985), is juried from slides. Awards. Contact: Cedar City Art Committee, Iron County School District, Box 879, Cedar City 84720; or call: LaRae King, Braithwaite Fine Arts Gallery, Southern Utah State College, (801) 586-7700.

### February 1, 1985 entry deadline

*Erie, Pennsylvania* "Clay National" (June 22-August 20, 1985) is juried from slides. Jurors: Rudy Autio and Andrea Gill. \$5000 in awards. Fee: \$15 for 3 entries. Contact: Clay National, Erie Art Museum, 411 State St., Erie 16501; or call: (814) 459-5477.

### March 1, 1985 entry deadline

*Boston, Massachusetts* "Scent Bottle Invitational" (July 5-August 31, 1985) is juried from slides or photos and resume. Send self-addressed, stamped envelope to: Signature, Dock Square, North St., Boston 02109; or call: (617) 227-4885.

*Margate, New Jersey* "Craft Concept's '85," sixth annual exhibition (June 8-13, 1985), is juried from 5 slides. Jurors: Bennett Bean, Pamela J. and Richard L. Tarchinski, and Ruth and Rick Snyderman. Awards. Fee: \$10. Send self-addressed, stamped envelope to: Craft Concept's '85, Jewish Community Center, 501 N. Jerome Ave., Margate 08402.

### March 2, 1985 entry deadline

*Valley City, North Dakota* "14th Biennial National Art Exhibition" (April 1-19, 1985) is juried from works. Fee: \$10 for up to 2 works. \$2000 in awards. Juror: John A. Day. Contact: Stretch

Rogers, Box 1319 VCSC, Valley City 58072; or call: (701) 845-3657, or 845-2690.

### March 31, 1985 entry deadline

*Bethlehem, Pennsylvania* "Luckenbach Mill Gallery Juried Exhibition" (September 14-October 27, 1985) is juried from up to 3 slides each for 3 entries, including close-ups. Jurors: Nelson Maniscalco, Rick Snyderman and Patricia White. Fee: \$10. Contact: Janet Goloub, Historic Bethlehem, 501 Main St., Bethlehem 18018.

## Regional Exhibitions

### November 10 entry deadline

*Albuquerque, New Mexico* "The Contemporary Crafts Exhibition 84" (November 18-December 7) is open to current and former residents of New Mexico. Juried from works, up to 3 entries. Awards. Fee: \$10. Send self-addressed, stamped envelope to: Dana McDaniel, Albuquerque Designer Craftsmen, Box 2040, Corrales, New Mexico 87048; or call: (505) 897-1098.

### January 7, 1985 entry deadline

*Ann Arbor, Michigan* "Michigan Ceramics '85" (February 8-March 2, 1985) is open to former and current Michigan Potters Association members, plus residents of Michigan and Windsor, Ontario, Canada. Juried from 3 works. Juror: Robert Turner. Fee: \$10 for members, \$20 for nonmembers. Contact: Michigan Ceramics '85, 4241 Crestline Dr., Ann Arbor 48103.

### January 9, 1985 entry deadline

*San Angelo, Texas* "Ceramic Competition '85" (February 18-March 13, 1985) is open to residents of Arkansas, Kansas, Louisiana, New Mexico, Oklahoma and Texas. Juried from slides. Fee: \$10 for up to 3 works. For further information contact: Martha Wittstruck, Art and Music Department, Angelo State University, San Angelo 76909; or call: (915) 942-2223.

### January 13, 1985 entry deadline

*Wichita Falls, Texas* "Works in Clay IV" biennial exhibition (March 3-28, 1985) is open to residents of Louisiana, Oklahoma and Texas. Juried from slides of up to 3 entries; fee: \$7 each. Juror: Susanne Stephenson. Awards. Contact: Ann Hunter, 1612 Buchanan, Wichita Falls 76309; or call: (817) 723-5147.

## Fairs, Festivals and Sales

### November 19 entry deadline

*Peoria, Illinois* "Christmas Art & Craft Sale" (November 23-25) is juried from 4 slides or photos. Fee: \$125 for a 12x8-foot space. Contact: Bill Riggins, 215 Florence, Peoria 61604; or call: (309) 688-2104.

### November 20 entry deadline

*Deerfield Beach, Florida* "Annual Festival of the Arts" (January 26-27, 1985) is juried from 3 slides, 1 of display. Awards. Entry fee: \$5. Booth fee: \$65 for a 12x12-foot space. Contact: Diana Christiansen, Deerfield Festival of the Arts, Box 127, Deerfield Beach 33441.

### November 23 entry deadline

*Boca Raton, Florida* Fifth annual "Fiesta of Arts & Crafts" (February 2-3, 1985) is juried from 4 slides. Awards. Entry fee: \$5. Exhibition fee: \$75. Send self-addressed, stamped envelope to: Boca Raton Community Center, 201 Palmetto Park Rd., Boca Raton 33432; or call: (305) 393-7806.

### November 30 entry deadline

*Tampa, Florida* "Gasparilla Sidewalk Art Festival Show" (March 2-3, 1985) is juried from 3 slides. \$17,500 in awards. Fee: \$60. Contact: Admissions, Box 10591, Tampa 33679.

### December 15 entry deadline

*Hinsdale, Illinois* "12th Annual Spring Preview Craft Show" (March 24, 1985) is juried from

slides or photos. Fee: \$22. For further information contact: Arts Plus Associates, 18W118 Seventy-third Place, Westmont, Illinois 60559; or call: (312) 964-9062 or 985-2552.

*Harrisburg, Pennsylvania* "3rd Annual Pennsylvania National Arts and Crafts Show" (May 3-5, 1985) is juried from 3 slides. Entry fee: \$5. Booth fee: \$100. Send self-addressed, stamped envelope to: Kay Kishbaugh, PA National Arts & Crafts Show, Box 11469, Harrisburg 17108; or call: (717) 697-3834.

### January 1, 1985 entry deadline

*Princeton, New Jersey* "Spring Crafts at Princeton" (March 30-31, 1985) is juried from 5 slides. Fee: \$130. Send self-addressed, stamped envelope to: Rose Squared Productions, 12 Galaxy Court, Belle Mead, New Jersey 08502; or call: (201) 874-5247.

### January 11, 1985 entry deadline

*New York, New York* "2nd Annual WBAI Spring Crafts Fair" (May 17-19 and May 31-June 2, 1985) is juried from 5 slides. Entry fee: \$12. Booth fee: \$325. Send self-addressed, stamped envelope to: Matthew Alperin, WBAI Spring Crafts Fair, Box 889, Times Square Station, New York 10108; or call: (212) 279-0707

### January 20, 1985 entry deadline

*Aurora, Illinois* "10th Annual Fox Valley Center Craft Fair" (April 11-14, 1985) is juried from slides or photos. Awards. Fee: \$85. Send self-addressed, stamped envelope to: Art Plus Associates, 18W118 Seventy-third Place, Westmont, Illinois 60559; or call: (312) 964-9062 or 985-2552.

### January 31, 1985 entry deadline

*Skokie, Illinois* "12th Annual Midwest Craft Festival 1985" (May 18-19, 1985) is juried from slides. Awards. Contact: North Shore Art League, 620 Lincoln Ave., Winnetka, Illinois 60093; or call: (312) 446-2870.

### February 15, 1985 entry deadline

*Guilford, Connecticut* "28th Annual Guilford Handcrafts Exposition" (July 18-20, 1985) is juried from 5 slides. Awards. Fee: \$10. Contact: Guilford Handcrafts EXPO 1985, Box 221, Guilford 06437; or call: (203) 453-5947.

*Boynton Beach, Florida* "Boynton's G.A.L.A. (Great American Love Affair)" (March 1-3, 1985) is juried from 3 slides, 1 of display. \$5000 in awards. Fee: \$50. Contact: Eleanor Wollenweber, Box 232 Boynton Beach 33425; or call: (305) 734-8120, ext. 432.

*Indianapolis, Indiana* "Talbot Street Art Fair" (June 8-9, 1985) is juried from slides. Fee: \$50; \$30 for members of Indiana Artist-Craftsmen. Contact: Talbot Street Fair Committee, Box 479, Danville, Indiana 46122.

### March 1, 1985 entry deadline

*Peninsula, Ohio* "Ceramics Fair 85" (August 30-September 2, 1985) is juried from 4 slides. \$1500 in awards. Entry fee: \$15. Booth fee: \$100-\$ 150. Contact: Ceramics Fair 85, Boston Mills Ski Resort, Box 216, Peninsula 44264; or call: (216) 657-2334.

### March 8, 1985 entry deadline

*State College, Pennsylvania* "19th Annual Sidewalk Sale and Exhibition" (July 11-14, 1985) is juried from 4 slides, 1 of display. Fee: \$10. Send self-addressed, stamped envelope to: Lurene Frantz, Box 1023, State College 16804; or call: (814) 237-3682.

### March 15, 1985 entry deadline

*Mountain View, Arkansas* "Ozark Foothills Craft Guild's 23rd Annual Spring Show and Sale" (April 19-21, 1985) is juried from 5 slides of work, 1 of display. Entry fee: \$5. Booth fee: \$20 for a 5 x 10-foot space, plus 15% commission. Contact: James H. Sanders, Ozark Foothills Craft Guild, Box 800, Mountain View 72560; or call: (501) 269-3896.

# BOOK DEPARTMENT

Order Any of These Select Titles on Our Money-Back Guarantee



## RECOMMENDED BOOKS ON CERAMICS

### GETTING INTO POTS

by George and Nancy Wettlaufer. A personal, direct style and awareness of "real life" problems and solutions illuminate this appealing and very practical basic pottery book. **\$9.95**

### STUDIO PORCELAIN

by Peter Lane. This book brings into focus for the first time the exciting innovations in contemporary studio porcelain, and reveals the working methods and ideas of some of the leading potters from Britain, Europe and North America. Techniques for making and decorating porcelain are explained in detail, with sections on throwing, turning, handbuilding, slip-casting, glazing and firing. An outstanding selection. **\$40.00**

### SHOJI HAMADA, A POTTER'S WAY AND WORK

by Susan Peterson. Contains a wealth of detail about Hamada's forming, glazing, and firing techniques and includes a very useful glossary index. A fascinating portrait of a great artist-craftsman. An ideal gift. **\$25.00**

### CONTEMPORARY CERAMIC FORMULAS

by John Conrad. Offers formulas most in demand today, the best of over 1000 he has tested, retested and analyzed. The author provides a detailed discussion of clay and glaze testing techniques and formula adjustments. Ovenware, low-shrinkage clays, raw stains and crystal glazes are among the many subjects covered. Fully illustrated. **\$19.95**

### THE POTTER'S COMPLETE BOOK OF CLAY AND GLAZES

by James Chappell. This cross referenced handbook contains 1,500 clay-body and glaze formulas, with instructions for mixing, application, and firing. Glazes covered include stoneware, earthenware, single-fire, wide-firing range, porcelain, slip, salt and vapor glazing plus cup and spoon measure glazes. **\$27.50**

### HAMADA, POTTER

by Bernard Leach. This well-crafted volume contains 80 biographical photos and an impressive section of 40 full-page color photos of ware, a selection of ware in black and white, and six pages of sketches. **\$60.00**

### DOWN TO EARTH: CANADIAN POTTERS AT WORK

by Judy Thompson Ross, David Allen, and Nina Czegledy-Nagy. This beautifully illustrated volume gives the reader a close-up view of some of Canada's most accomplished ceramic artists at work. Studio shots reveal working environment—equipment, tools, materials, work in process and finished ware. An important verbal and visual record. **\$24.95**

### ILLUSTRATED DICTIONARY OF PRACTICAL POTTERY

by Robert Fournier. This work is exhaustive in scope and detail. There are nearly 1200 entries and over 450 illustrations. Included in the dictionary are analyses, charts, descriptions, definitions, formulas, materials and equipment, recipes, step-by-step instructions on processes, terms used in ceramics—information that is vital to all potters. **\$17.50**

### THE ENERGY-EFFICIENT POTTER

by Regis C. Brodie. Plans and step-by-step instructions for building a fuel-efficient kiln are offered, as well as methods for insulating existing kilns and modifying burner systems for better firing control. The author presents the pros and cons of traditional fuels, then discusses potential alternative fuels—sawdust, crankcase oil, methane and gasohol. Several established ceramists comment on their own time- and cost-saving methods. **\$12.95**

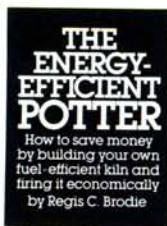

**BOOK DEPARTMENT**  
Box 12448, Columbus, Ohio 43212

Please send me the following books:

Title	Author	Price

NAME \_\_\_\_\_

ADDRESS \_\_\_\_\_ Apt. # \_\_\_\_\_

CITY \_\_\_\_\_ STATE \_\_\_\_\_ ZIP \_\_\_\_\_

I enclose  Check  Money Order (Ohio residents add Sales Tax)

Please add \$1.00 per order for postage & handling.



### ELECTRIC KILN CERAMICS: A Potter's Guide to Clays and Glazes

by Richard Zakin. The first text devoted to the needs of the potter working in oxidation. Covers a variety of clays, glazes and decorating techniques, with particular applications for oxidation firing. **\$27.50**

### THE BOOK OF LOW-FIRE CERAMICS

by Harvey Brody. A complete course on the subject—includes casting, forming, plaster and plaster molds, clays, materials and equipment. Covers low-fire glazes in great detail. A very practical guide. **\$18.95**

### PIONEER POTTERY

by Michael Cardew. The main purpose of this book is to help craftsmen who want to make pottery using natural materials without depending on customary sources of supply. Covers clays, glazes, kilns. **\$6.95**

### MIMBRES POTTERY: ANCIENT ART OF THE AMERICAN SOUTHWEST

Contains representative examples of the decorated pots produced from A.D. 550 to 1150 near the Mimbres River in New Mexico. Work ranges from undecorated to figurative black-on-white bowls. **\$35.00**

### FINDING ONE'S WAY WITH CLAY

by Paulus Berensohn. This unique book offers a new approach to making pots. It is a clear, readable, and definitive book on making pots using the pinch method. **\$7.95**

### CERAMIC SCIENCE FOR THE POTTER

by W. G. Lawrence and R. R. West. A readable, expanded and updated second edition. The best source for information on producing flameware and ovenware, complete with body and glaze formulas. A technical volume for those having limited science background. **\$19.95**

### AGANO & TAKATORI

by Gen Kozuru. Though northern Kyushu is most famous for Imari porcelains, there is a tradition of Korean inspired stoneware also. The Agano and Takatori kilns epitomize this legacy. **\$15.50**

## NEW EDITION



### THE KILN BOOK Materials, Specifications and Construction

by Frederick Olsen. This new and expanded second edition is a heavily illustrated, step-by-step guide to the construction, maintenance and repair of electric and fuel-burning kilns. A very complete, basic and usable text. **\$24.95**

### CLAY AND GLAZES FOR THE POTTER

by Daniel Rhodes. This revised edition covers all the fundamentals of clays and glazes. An important reference source. **\$21.50**

### NABESHIMA

by Motosuke Imaizumi. This volume presents the elegant perfection of Nabeshima enameled porcelains, which display the highest technical and artistic virtuosity found in Japanese ceramics. **\$15.50**

### STONEWARE AND PORCELAIN

by Daniel Rhodes. Describes techniques and materials used in high-fire pottery. Includes sections on clay bodies, glazes, colors, textures and decoration. **\$12.95**

### CERAMICS: A POTTER'S HANDBOOK

by Glenn Nelson. 5th edition. A classic handbook and a standard in the field—covering all facets of ceramics. A quality text. **\$35.00**

### A CENTURY OF CERAMICS IN THE UNITED STATES 1878-1978

by Garth Clark and Margie Hughto. This book is based on an exhibition held at the Everson Museum of Art in 1979. Photos, comments and biographies provide an impressive review of the period. **\$12.95**

### KILNS: DESIGN, CONSTRUCTION & OPERATION

by Daniel Rhodes. New edition! Everything you need to know about kilns—setting up, firing, types—is included. **\$25.00**

## ALSO AVAILABLE FROM OUR BOOK DEPARTMENT

### HANDBOOK OF DESIGNS AND DEVICES

by Clarence Hornung **\$4.00**

### COMPLETE BOOK OF POTTERY MAKING

by John B. Kenny **\$12.95**

### PRE-COLUMBIAN DESIGNS FROM PANAMA

by Samuel K. Lothrop **\$4.50**

### CERAMICS

by Philip Rawson **\$9.95**

### THE INVISIBLE CORE A POTTER'S LIFE AND THOUGHTS

by Marguerite Wildenhain **\$12.95**

### THE RESTORER'S HANDBOOK OF CERAMICS AND GLASS

by Jean-Michel André **\$24.95**

### MAKING POTTERY WITHOUT A WHEEL

by F. Carlton Ball and Janice Lovoos **\$10.95**

### POTTERY WORKSHOP

by Charles Counts **\$8.95**

### DESIGN MOTIFS OF ANCIENT MEXICO

by Jorge Enciso **\$3.50**

### HANS COPER

by Tony Birks **\$37.50**

# Suggestions

*from our readers*

## Kiln Softbrick Strengthener

Fiberfrax refractory adhesive, thinned with water and applied to softbrick, dries as a tough coating that protects bricks from chipping during loading and unloading the kiln.

—*Maria Pepita, Cleveland*

## Glaze Tests by Volume

To alter a glaze that is already mixed, try adding dry colorants and/or opacifiers to ½ cup measurements of liquid glaze for the following percentages:

½ teaspoon Chrome Oxide.....	2.0%
Y <sub>16</sub> teaspoon Cobalt Carbonate .....	0.5%
½ teaspoon Copper Carbonate.....	2.0%
½ teaspoon Red Iron Oxide.....	4.0%
½ teaspoon Manganese Dioxide.....	4.0%
½ teaspoon Rutile .....	5.0%
¾ teaspoon Superpax.....	7.5%

Using these approximations as a guideline, small batches may be prepared of tests that seem promising.

—*Kurt Wild, River Falls, Wisconsin*

## Keeping Clean

For studios that serve double duty as basement, garage or living space, keeping them clean can be less troublesome by spreading a big, heavy-duty, painter's plastic drop cloth under the wheel and over the surrounding area. After throwing or trimming, just fold the four corners of the plastic over the wheel. It will keep the rest

of the area clean from clay, sludge and shavings. Vacuum or sweep it once in a while to avoid carrying clay on your feet.

—*V Vega, Worthington, Ohio*

## Colored Wax Resist Crayons

For wax resist that leaves colored areas after firing, wedge a chunk of firm clay into a large cube; its size will depend on the number of crayons desired. Punch holes into the cube with some crayon-shaped object such as a tool handle. This is the mold.

Melt enough wax for one crayon at a time (candle wax works well) in a small container that pours cleanly. Then add the desired coloring material, such as oxides, carbonates or commercial stains (iron, cobalt or chrome work very well). It may be necessary to experiment a bit to find the right amount to add for the size crayon being made, but one teaspoon is a good starting point.

Now comes the tricky part of the operation, which is keeping the hot mixture agitated enough to prevent the colorant from settling while you pour it into a hole in the clay block. A little practice will do it though, and after that you've got it made. Just let the wax harden, pull the clay away and there is your crayon.

—*Jo Claire, Saskatoon, Sask.*

## Dollars for Your Ideas

*Ceramics Monthly* pays \$10 for each suggestion published; submissions are welcome individually or in quantity. Include an illustration or photo to accompany your suggestion and we will pay \$10 more if we use it. Send your ideas to CM, Box 12448, Columbus, Ohio 43212. Sorry, but we can't acknowledge or return unused items.



# Alpine

## CERAMIC EQUIPMENT

### WARE TRUCKS

Ware trucks are very useful in any ceramic work. Ware may be accumulated on the ware truck and then moved to the kiln for loading (saving unnecessary handling of ware) . . . may also be used for moving the fired pieces from the kiln to a point where they can be displayed for pickup by the student or potter. One or several trucks will serve surprisingly well in the studio or classroom.

### GLAZE FORMULATING TABLES

Each table will provide a clean, compact working area. No more sacks of material which might be spilled or broken . . . a variety of materials is placed at your fingertips. Each tilt-out bin will hold up to 150 pounds of material. Bins are engineered to open with minimum effort when completely filled.



**WRITE TODAY (OR CALL) FOR COMPLETE INFORMATION**  
Dept. B

# A.D. Alpine, Inc.

3051 FUJITA STREET  
TORRANCE, CALIFORNIA 90505  
AREA CODE (213) 775-6503 / 775-6504 / 530-1541

OFFICES IN PRINCIPAL CITIES  
CABLE "ADALPINE"

# FREE CATALOG

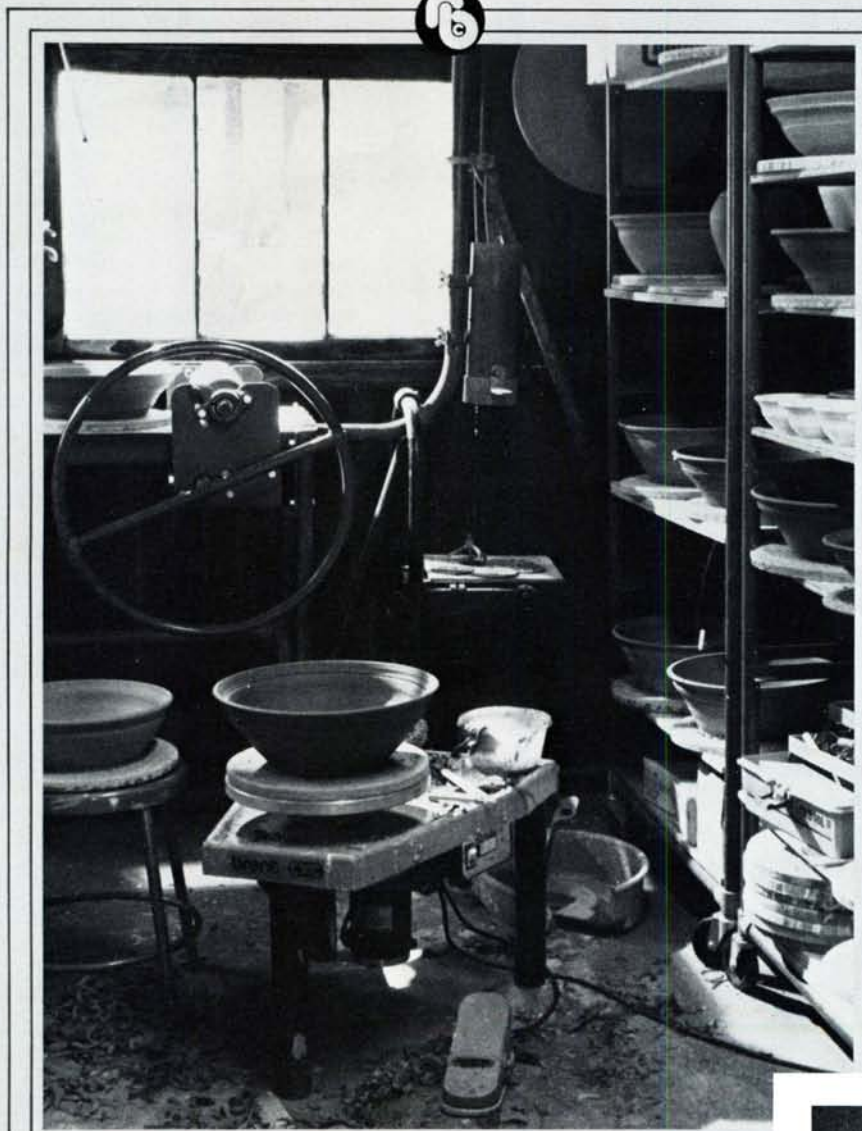

**brent pottery equipment**

Potter's wheels, slabrollers, ware carts and hand extruders designed by craftsmen for craftsmen, with quality that comes from the finest materials and a lot of pride.

For a free catalog, see your local dealer or write: Brent Catalog, 4717 W. 16th St., Indianapolis, IN 46222

 **brent** Pottery Equipment  
Mfg. Div./American Art Clay Co., Inc.

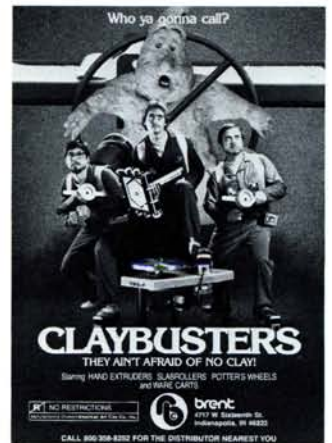

17" x 22"

## CLAYBUSTERS POSTER

Limited supply available for only \$1.00 each. Order as many as you want, but please include \$2.00 for postage with your order to: Brent Claybusters, 4717 W. 16th St.,

# Questions

Answered by the CM Technical Staff

*Q This fall I started my own studio pottery, but funds are in short supply as with any new business. So, out of necessity, I am into low tech but also because I enjoy the closer contact with materials achieved without machinery. I do have an electric potter's wheel, though. I am trying to develop skills to make the various operations in the studio more efficient, and one of the most time-consuming (and boring) activities is mixing settled glazes, which I currently do by hand. Do you know any way to speed up this operation without getting into glaze mixing equipment?—C.G.*

Since you already have a potter's wheel, why not use it as a glaze mixer? It's unlikely that you would be throwing and mixing glazes at the same time, so this process shouldn't even slow down your normal production. Wheel-mixed glazes work especially well when using 5-gallon containers. Simply place the bucket of glaze centered on the wheel head, then loosen any settled mass slightly with the hand. (Avoid skin contact with toxic or soluble materials by wearing a rubber glove.) Next, turn the potter's wheel on slow and place the hand or a stationary 2x4 close to the wall of the container as it turns slowly. The wheel does most of the work, and glaze mixing time is easily cut in half. For a more efficient system, securely glue a wood or plastic fin against the inside wall of the glaze bucket before its first filling with glaze. The presence of this "beater" greatly increases mixing on the potter's wheel.

*Q I just completed a tile mural commission, and now am about to install it myself. Everything is worked out, thanks to last month's answer, except for an efficient way to guarantee that the tiles are spaced properly, as the architect demands that grout space be equal throughout. Is there any professional method for installing tiles with equal space between them on a vertical wall surface?—G.F.*

Professional installers often stick up tiles with a piece of rope between them in order to reserve equal grout space. This rope can be simply pulled free after the tiles have set, then grout added where the rope used to be. In extremely critical areas, small scrap wood shims can be added on top of the rope to slightly increase space. And, of course, various size ropes may be selected to make the mural slightly larger or slightly smaller to fit a given space. Rope between the tiles will even allow the artist an opportunity to quickly and accurately lay the mural out on the studio floor after firing for a last minute check of dimensions prior to shipping or installation.

*Q I recently came across an old earthenware "butter pot" marked with the name of Thomas Daniel. Can you tell me anything about it?—L.L.*

In England, butter pots made for sale to Midland farmers and markets were once suspected of being a means for consumer fraud. During the 17th century both potter and farmer were accused of attempting to mislead the customer: the potter by making pots with extra thick bottoms which meant that less butter was needed to fill them; the farmer by putting poor-quality butter under the good-quality top layer. To control the potters, a 1662 act of Parliament required that a pot of butter weigh 20 pounds of which the pot was to weigh no more than 6 pounds; furthermore, the pot had to be marked with the name of the potter.

Marked examples indicate Thomas Daniel was one of Burslem's foremost butter pot makers, and documents do record that in 1682 he was accused (with Thomas Cartwright) of monopolizing the trade and doubling prices.

Subscribers' inquiries are welcome and those of general interest will be answered in this column. Due to volume, letters may not be answered personally. Send questions to: Technical Staff, Ceramics Monthly, Box 12448, Columbus, Ohio 43212.

## Ceramic Accessories Sale



Cork

All corks are not created equal ... ours are first quality, not seconds. All corks uniform height!

### ALL PRICES REDUCED!

Top Diameter	Bottom Diameter (Rough)	PRICE Rough Cork	PRICE Smooth Cork	PRICE Smooth w/Thong
1"	1/2"	.13	.09	—
1 1/2"	1 1/4"	.15	.15	.22
2"	1 3/4"	.20	.20	.33
2 1/2"	2"	.30	.30	.45
3"	2 1/2"	.45	.40	.60
3 1/2"	3"	.50	.50	.70
4"	3 1/2"	.70	.65	.80
4 1/2"	4"	.85	.80	.95
5"	4 1/4"	.95	1.00	1.45
5 1/2"	4 3/4"	1.20	1.25	1.65
6"	5 1/4"	1.50	1.50	1.95

All rough cork ... 15% off on orders over \$100.

All smooth cork ... 25% off on orders over \$200.

\*Discount does not apply to any corks with thong.

Call for special quotations on orders over \$500.

1/2" diameter \$9.75M roll packed  
5/8" diameter \$15.00M roll packed



### SPONGES

Elephant	3"-3 1/2"	\$2.00
Ears	2 1/2"-3"	\$1.00
Wool	5"	\$2.25
Silk Sponges	2 1/2"-3"	.80

40% off

50% off

## SALE ... ENGLISH HANDLES

The finest English handles available anywhere.

All plain cane handles \$1.35 ea. All wrapped cane handles \$2.35 ea.

See our separate ad this issue for details!

### Special

SCRAP CORK \$.25 lb. Reg. \$.50

All sizes of slightly damaged cork now available at substantial savings. Sizes are chosen at random.

### Square Handles

Plain \$1.90 Wrap 2.35

4"	SC4	SW4
5"	SC5	SW5
6"	SC6	SW6

### Concave Handles

Plain \$1.90 Wrap 2.35

4"	CC4	CW4
5"	CC5	CW5
6"	CC6	CW6



### BAMBOO HANDLES

Outside Diameter	Order No.	Price	Outside Diameter	Order No.	Price
3"	B3	\$1.10	7"	B7	\$2.25
4"	B4	\$1.35	8"	B8	\$2.75
5"	B5	\$1.65	9"	B9	\$3.00
6"	B6	\$1.90			



### CORK-LINED SPIGOTS

Barrel	Order No.	Price	Square	Order No.	Price
503A 2.4"	1.50	503	3.2"	1.60	
501A 2.4"	1.50		4.8"	1.75	
501B 3.2"	1.60		1 6/2"	1.95	
			4 8/4"	2.25	
			5 10 6"	2.75	

## SPECIAL! WOOD HONEY DIPPERS

ONLY .35 100 or more .30  
300 or more .25

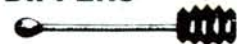

We ship anywhere in the world. Add 7% for freight to eliminate C.O.D. charges. Our minimum order is \$25. Please contact us for volume orders over \$400. Foreign customers please remit in U.S. funds. Please include check with order. All the items we currently feature are listed on this page. No other catalogs are available.

(312) 436-0600/(312) 951-7945

PHOENIX DESIGN, LTD.

P.O. Box 29048  
Chicago, IL 60629

# Killer 'B' wheel sale !

Love to own a 'B'. Bee careful !  
You don't want your little stinger  
stung with too high a price.

You know who offers the most  
honey for the money.

Give us a buzz today !

**Shimpo, Soldner, CI  
wheels also on sale  
thru Christmas**

**'National Toll Free  
1 800 323 0212  
IL residents  
1 312 593 6060**

**Brent model B wheels**  
including free splash pan  
**489.00**  
**Freight Free\*\***



Brent model B shown with pan  
(1/3 HP -- 25# centering capacity)



Nick 'no sting' Nero



Rosemary 'sweetness' Nero

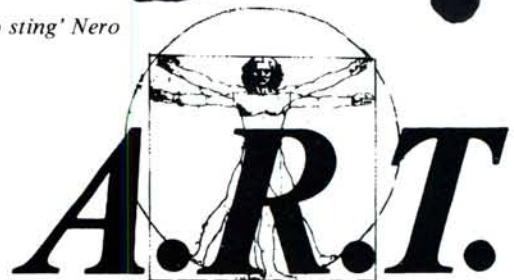

921 Oakton St. Elk Grove, IL 60007

## Honey 'B' Specials

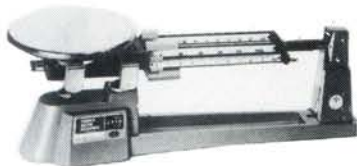

**Ohaus scales**

750 .....	68.00
760 .....	87.00
707 weight set .....	17.00
maxi scoop .....	12.00
maxi scoop & wgt .....	15.00
	<i>freight free</i>

**Bats**

Brent 14" .....	4.00
Plasti-bat 14" .....	4.50
	<i>freight free</i>

**Giffin grips .....** 104.00  
*freight free*

**Conditions:** IL residents add 7% sales tax. Credit card users add 3.5% surcharge. Customers who pick up wheels at ART in Elk Grove subtract \$30.00. Specials shipped via UPS only in continental USA. **\*\*Freight Free offer good for normal, common carrier, tailgate deliveries in continental USA up to \$50.00.** Include phone numbers with order. Price shown is based on a cash sale. Minimum order for specials \$25.00.



**Bamboo Handles**

4" .....	1.10
5" .....	1.20
6" .....	1.30
	<i>freight free</i>

**100 assorted handles .....** \$95.00  
*freight free*

# Itinerary

conferences, exhibitions, workshops, fairs and other events to attend

Send announcements of conferences, exhibitions, workshops, juried fairs and other events at least two months before the month of opening to: *The Editor, Ceramics Monthly, Box 12448, Columbus, Ohio 43212*; or call: (614) 488-8236. Add one month for listings in July and two months for those in August.

## Conferences

**California, Los Angeles** February 14-16, 1985 The 73rd annual meeting of the College Art Association of America (at the Biltmore Hotel) will include sessions on art history and studio art. A placement service is provided for those interested in college teaching, art administration and related fields. Contact: College Art Association of America, 149 Madison Ave., New York, New York 10016; or call: (212) 889-2113.

**Texas, Dallas** April 18-23, 1985 The 25th National Art Education Association annual convention, at the Hyatt-Regency Hotel, Reunion Center. Contact: NAEA, 1916 Association Dr., Reston, Virginia 22091; or call: (703) 860-8000.

## Solo Exhibitions

**Arizona, Scottsdale** November 1-30 Peter Shire, ceramics, sculpture and furniture; at the Hand and the Spirit Crafts Gallery, 4222 N. Marshall Way.

**California, Los Angeles** through January 6, 1985 "The Wolper Picassos," a collection of 33 sculptures and terra-cotta works by Pablo Picasso; at the Los Angeles County Museum of Art, 5909 Wilshire Blvd.

**D. C., Washington** November 18-December 14 James Tanner, sculpture; at the Susan McLeod Gallery, 3222 N Street, NW, Georgetown Court.

**Illinois, Chicago** through November 10 Stan Welsh, low-fired terra cotta; at Esther Saks Gallery, 311 W. Superior St.

**Iowa, Des Moines** November 9-30 Sally Bowen Prange, "Edgescape Vessels"; at Olson Larsen Galleries, 203 Fifth St.

**Maryland, Annapolis** November 18-January 1, 1985 J. P. Gross, sculpture; at the Bancker Douglass Museum, 84 Franklin St.

**Massachusetts, Boston** November 6-January 7, 1985 Jeanne Stevens-Sollman, pit-fired stoneware sculpture; at the Society of Arts and Crafts, 175 Newbury St.

**Massachusetts, Salem** through December 4 Hajime G. Kozuru, "Beyond Tradition"; at the Peabody Museum of Salem, East India Square.

**Michigan, Lansing** through November 21 Ronda M. Liskey, raku luster pottery; at the Lansing Art Gallery, 425 S. Grand.

**Minnesota, Rochester** November 10-December 31 Charles Olson, porcelain wall tiles and vessels; at Rochester Art Center, 320 E. Center St.

**New Jersey, Trenton** through November 25 Sy Shames, "Statements in Slab: Sculptural Works"; at the New Jersey State Museum, 205 W. State.

**New York, Brooklyn** through November 18 "Eva Zeisel: Designer for Industry," 100 ceramic objects; at the Brooklyn Museum, Eastern Pkwy.

**New York, Buffalo** through November 28 Graham Marks, sculpture; at Nina Freudenheim Gallery, the Carriage House, 560 Franklin St.

**New York, New York** through November 10 Charles Simonds, sculpture; at Leo Castelli Gallery, 420 W. Broadway.

through November 20 Christopher Berti, figurative sculpture and decorated vessels; at Greenwich House Pottery, 16 Jones St.

November 2-10 George William Peterson III, wood-fired porcelain; at Japan Interiors Gallery, 814 Lexington Ave.

November 16-January 12, 1985 "Harvey Littleton Retrospective," 108 works in glass and ceramics; at the American Craft Museum II, International Paper Plaza, 77 W 45 St.

**North Carolina, Winston-Salem** through November 25 Paul Sires, sculpture; at the Sculpture Court, Southeastern Center for Contemporary Art, 750 Marguerite Dr.

**Ohio, Columbus** November 19-December 17 Ban Kajitani, sculpture and wall reliefs; at the Collector's Gallery, Columbus Museum of Art, 480 E. Broad St.

**Oklahoma, Oklahoma City** November 16-December 31 Lynn Smiser Bowers, vessels; at Mugg Art Gallery, 12325 N. May, Suite 103.

**Pennsylvania, La Plume** through December 9 David Shaner; at Linder Gallery, Keystone Junior College.

**Pennsylvania, Pittsburgh** through November 11 Jerry Caplan, sculpture; at Associated Artists Gallery, Pittsburgh Center for the Arts, Fifth and Shady Avenues.

November 5-29 Barbara Ford, functional porcelain tableware; at the Clay Place, 5600 Walnut Street.

**Texas, San Antonio** November 30-January 1, 1985 Cynthia Bringle, pottery; at La Villita Gallery, Southwest Craft Center, 300 Augusta.

**Washington, College Place** November 4-December 13 Frank Boyden, an exhibition of raku pottery, drawings and lithographs; at the Clyde and Mary Harris Gallery, Fine Arts Center, Walla Walla College.

## Group Exhibitions

**Arizona, Mesa** November 7-December 8 "Pictures at an Exhibition," juried competition of work inspired by a Mussorgsky musical composition; at Galeria Mesa, 155 N. Center.

**Arizona, Phoenix** through January 6, 1985 "The Cutler Collection of Ancient Greek Ceramics"; at the Helen Wells Gallery of Decorative Arts, Phoenix Art Museum, 1625 N. Central Ave. November 16-30 "Native American Invitational Art Show"; at the Heard Museum, 22 E. Monte Vista Rd.

**Arizona, Tucson** through December 5 "Arizona Biennial '84"; at the Tucson Museum of Art, 140 N. Main Ave.

**Arkansas, Little Rock** November 29-January 2, 1985 "Toys Designed by Artists" exhibition; at the Arkansas Arts Center, MacArthur Park.

**California, Los Angeles** through November 21 "Culinary '84," table settings; at Del Mano Gallery, 11981 San Vicente.

November 8-January 6, 1985 "Auspicious Spirits: Korean Folk Paintings and Related Objects," approximately 100 objects from 1392 to 1910; at the Los Angeles County Museum of Art, 5905 Wilshire Blvd.

**California, San Diego** through March 17, 1985 "With These Hands: I Am Tarascan," works by Mexican Indians; and "Heritage in Clay," approximately 100 examples of Pueblo pottery from the 1820s to 1900; at the San Diego Museum of Man, 1350 El Prado, Balboa Park.

November 12-30 "Invitational Clay," works by regional ceramics instructors; at the University of California Crafts Center.

**California, San Francisco** through January 1, 1985 "Selected Masterpieces of Near Eastern Art from the Avery Brundage Collection," includes prehistoric pottery through 16th-century porcelain; at the Asian Art Museum, Golden Gate Park. November 20-December 31 "Once Upon a Whimsy" multimedia exhibition; at Elaine Potter Gallery, 336 Hayes St.

**California, Santa Cruz** November 16-December

16 "More Than Just a Cup," works by approximately 30 ceramists; at the Downey/Wheat Gallery, 107 Walnut Ave.

**Colorado, Arvada** November 30-December 23 "Colorado Artist-Craftsmen Annual Holiday Exhibition"; at the Arvada Center for the Arts and Humanities, 6901 Wadsworth Blvd.

**Colorado, Golden** through December 24 "Holiday Art Market," juried exhibition of works by area artists; at the Foothills Art Center, 809 Fifteenth St.

**Colorado, Pueblo** November 3-16 The "24th Annual Own Your Own" art exhibition; at Helen T. White Gallery, Sangre de Cristo Arts and Conference Center, 210 N. Santa Fe.

**Connecticut, Greenwich** through November 10 A two-person exhibition with Gerry Newcomb. November 14-January 5, 1985 "An Animal Show"; at the Elements, 14 Liberty Way.

**Connecticut, Middletown** November 24-December 9 "The Wesleyan Potters 29th Annual Invitational Exhibit"; at 350 S. Main St.

**Connecticut, New Haven** November 9-December 23 "Sixteenth Annual Celebration of American Crafts"; at the Creative Arts Workshop, 80 Audubon St.

**D.C., Washington** through November 9 "Bowl Show Invitational." November 18-December 7 Jamie Davis and Donna Polseno; at the American Hand, 2906 M Street, NW.

through November 30 "Treasures from the Shanghai Museum: 6000 Years of Chinese Art"; at the Smithsonian Museum of Natural History/Museum of Man, Tenth and Constitution, NW. November 2-February 24, 1985 "Newcomb Pottery: An Enterprise for Southern Women, 1895-1940"; at the Renwick Gallery, Pennsylvania Ave. and 17th St., NW.

**Florida, Belleair** through November 25 The "34th Annual Florida Craftsmen Exhibition"; at the Florida Gulf Coast Art Center, 222 Ponce de Leon Blvd.

**Florida, Coconut Grove** through November 11 "Mask Media . . . Faces of '84"; at Netsky Gallery, 3107 Grand Ave.

**Florida, Key West** November 6-December 2 Robert J. Havers, Wayne A. Hawxhurst, Loys Anne Locklear and Gloria Shaw, "College Clay Works"; at Key West Art & Historical Society, 3500 S. Roosevelt Blvd.

**Florida, Orlando** through November 9 "Vision of Ourselves," national juried competition of work by women artists; at the West Campus Gallery, 1800 South Kirkman Road, Valencia Community College.

**Florida, Sarasota** November 4-23 Maishe Dickman, stoneware vessels; Jamie Fine, hand-built pots; and Elizabeth MacDonald, large wall forms; at Susan McLeod Gallery, 59 S. Blvd. of Presidents, St. Armands Circle.

**Georgia, Atlanta** through November 17 "Demons and Angels," juried exhibition; at Center for Puppetry Arts, 1404 Spring St., NW.

through August 15, 1985 "Tangible Traditions: Folk Crafts of Georgia and Neighboring States"; at the Atlanta Historical Society, 3101 Andrew Dr., NW.

November 19-February 24, 1985 "Chinese Ceramics and Bronzes: Art and Technology"; at the High Museum of Art, 1280 Peachtree St., NE.

**Illinois, Chicago** through November 9 Bill Farrell and Katherine Ross, sculpture; at A. Montgomery Ward Gallery, University of Illinois, 750 S. Halsted St.

through November 21 "Chicago Vicinity Clay 4," regional juried exhibition; at Lill Street Gallery, 1021 W. Lill St.

through November 27 Chris Gustin, Ric Hirsch

Continued



## 36 years of road testing in every Paragon kiln

Paragon High Fire kilns are made to take the heat. They should be. After all, we've only been making them 36 years. We have employees who've been with us 20 to 30 years. They closely supervise the building of our new Paragon kilns.

The kilns of our early past are a legend today. Many of them are still firing. They *worked*. The Paragons of today are basically the same kiln. Only highly refined.

The Paragon kilns of today glisten in mirror stainless steel. The firebrick seals in heat like never before with brick seams so tight it's hard to see them. Element grooves are cut deep and recessed to protect the elements. Elements are coiled from the finest high temperature wire made.

A special heat shield and switch box louvers protect the wiring from the intense heat inside the kiln. Wiring, switches, and elements are all specially engineered to last through years of firing. We've given almost fanatical attention to details you'll probably never see.

A full-formed steel base covers and protects the brick bottom from edge to edge. This strengthens the entire kiln. The hinge is designed with a floating action to adjust for expansion of the kiln during firing. You can vent the lid in two positions with the fall-away Prop-R-Vent.

If you buy a kiln now but you think you may need a bigger one later, no problem. You can plug in a heating collar anytime; the receptacle is already wired into the kiln.

Heat rises so evenly through a Paragon kiln that you can fire ware right on the brick bottom. And our kilns are right at home firing porcelain and stoneware. High Fire is part of our name.

A kiln's most rigorous test is the test of time. And our kilns, by now, have been through it all. After road testing our kilns for 36 years, we know we're offering you the finest Paragon kilns we've ever made. Call or write us for a free catalog. We'll also send you the name of our nearest dealer.

 **Paragon** Industries  
Dept. CM-15, Box 808  
Mesquite, Texas 75149 - 0170  
214/288-7557

## Itinerary

and Arnie Zimmerman; at Objects Gallery, 341 W. Superior.

**Illinois, Decatur** *November 4-December 2* "Illinois MFA Ceramics Invitational Exhibition," approximately 48 works; at the Birks Museum, Millikin University, Gorin Hall, 1184 W. Main.

**Illinois, Highland Park** *through November 21* Ron Dale, sculpture; and Sandra Byers, porcelain vessels. *November 24-December 24* "Group Show"; at Schneider-Emerson Gallery, 2055 Green Bay Rd.

**Illinois, Naperville** *November 4-30* Ban Kajitani and William Hunt; at Ariel Gallery, 15 W. Jefferson Ave.

**Illinois, Rock Island** *November 27-January 11, 1985* "Patterns, Multiples, Narratives: Fiber and Clay '84"; at Augustana College Centennial Hall Gallery.

**Indiana, Indianapolis** *November 6-30* "The Colbert Collection—Handcrafts and Folk Art from Latin America." *November 7-January 27, 1985* "Eighteenth-Century English Porcelain from the Museum Collection"; at the Indianapolis Museum of Art, 1200 W. 38 St.

**Iowa, Mason City** *November 18-January 6, 1985* "Iowa Crafts: 17"; at the Charles H. MacNider Museum, 303 Second St., SE.

**Kansas, Lawrence** *through December 2* "Spectacular Vernacular: Traditional Desert Architecture of West Africa and Southwest Asia," photographic documentation of clay construction; at the Museum of Anthropology, University of Kansas.

**Massachusetts, Boston** *through January 6, 1985* "The Frits and Rita Markus Collection of European Ceramics and Enamels," 110 objects dating from 1660 to 1785; at the Torf Gallery, Museum of Fine Arts, 465 Huntington Ave.

*November 6-January 7, 1985* "For Your Cooking and Dining Pleasure"; at the Society of Arts and Crafts, 175 Newbury St.

**Massachusetts, Northampton** *November 10-January 7, 1985* "A Tea Party," fifth annual invitational; at Pinch Pottery, 150 Main St.

**Michigan, Ann Arbor** *November 5-30* "The Politics of Whimsy," national juried exhibition; at 16 Hands, 119 W. Washington.

**Michigan, Detroit** *through November 12* "Lucy Lewis and Daughters from the Acoma Pueblo." *November 17-January 1, 1985* "Annual Christmas Invitational Show and Sale"; at Pe-wabic Pottery, 10125 E. Jefferson.

**Michigan, Holt** *November 11-December 29* "Season Preview Show"; at De Matt Gallery, 2415 Cedar St.

**Minnesota, Duluth** *November 11-December 2* Gail Kendall and Thomas Kerrigan; at Court Gallery, Tweed Museum of Art.

**Minnesota, Rochester** *November 10-December 31* Gail Kendall and Connee Mayron, vessels; at the Rochester Art Center, 320 E. Center St.

**Missouri, Cape Girardeau** *November 2-24* "Alumni Invitational Ceramic Exhibit"; at the University Museum, Southeast Missouri State University.

**Missouri, Saint Louis** *November 30-December 30* "Tureens of Splendor: The Campbell Museum Collection"; at the Saint Louis Art Museum, Forest Park.

**Montana, Great Falls** *November 5-December 29* "Centennial Great Falls: A Missouri River Meeting," regional juried exhibition; at Paris Gibson Square, 1400 First Ave., N.

**Nebraska, Lincoln** *through November 14* "Nebraska Crafts Council Exhibit"; at the Elder Gallery, Wesleyan University.

**New Hampshire, Manchester** *through November 25* "League of New Hampshire Craftsmen: 1984 Annual Juried Exhibit," includes Jane Kaufmann, sculpture, and Gerry Williams, pottery; at the Currier Gallery of Art, 192 Orange Street.

**New Jersey, Morristown** *through January 5,*

*1985* An exhibition of works by the cooperative's members; at the Crafts Connection, Epstein's on the Green.

**New Jersey, Newark** *through January 31, 1985* "American Art Pottery," approximately 200 objects made between 1880 and 1940; at the Newark Museum, 49 Washington St.

**New Mexico, Albuquerque** *November 4-30* Eloy Jaramillo, C.J. Long, Lawrence Lucas and Robin Pullins, "The Spirit of Clay"; at the Muddy Wheel Gallery, 4505-07 Fourth St., NW.

**New Mexico, Los Alamos** *through November 18* "Men at Work." *November 20-December 11* "Affordable Art," second annual show of work by New Mexico artists; at Fuller Lodge Art Center, 2132 Central Ave.

**New Mexico, Taos** *through November 10* A two-person exhibition with Robert Shay, ves-

sels. *November 17-January 5, 1985* "Annual Christmas Exhibit"; at Clay and Fiber, N. Pueblo Road.

**New York, Irvington** *November 4-30* Dierdra Daw, Andrea Serafino and Louisa Bonne; at Vertu Gallery, 4 S. Broadway.

**New York, Ithaca** *through November 17* A two-person exhibition with Laura Burch, handbuilt and thrown porcelain; at the Gallery at 15 Steps, 407 W. Seneca.

**New York, New York** *through November 9* "House/Work," an exhibition featuring women artists, includes Minkie Quinson, sculpture, and Eva Zeisel, fountains and room dividers; at the First Women's Bank, 111 E. 57 St.

*through November 17* Kaete Brittin-Shaw, Stephen Fabrico, Jane Heaven and Susanne Ste-

*Please Turn to Page 58*



# MASON SAMPLER SALE CONT.

We now stock all 135 Mason colors plus Mason flux.

November 1984: One ounce samples of any color for \$1.00 each ★ (minimum 10 colors per sampler).

FREE FREIGHT with \$20.00 (or more) stain orders.

★ Plus one coupon good for 10% off on next purchase of 1/4# or 1# amounts.

Also available, our 3 comprehensive technical sheets on how to use stains, extenders and flux.

**1021 West Lill Street, Chicago, Illinois 60614 • (800) 621-6095 • (312) 477-0701**

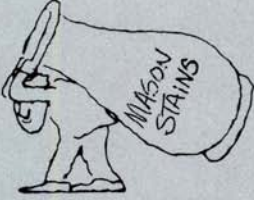

# GIVE A REAL SURPRISE THIS YEAR



## SANTA COMES IN DIFFERENT GUISES

But he can deliver the Soldner Electric Wheel Kit anywhere in the world—to Africa, Australia, Europe, Asia or to Anytown, U.S.A.

We supply the basic component parts necessary to make a Soldner Electric Wheel. With step-by-step photographs and precise instructions, this wheel can be put together in 30 minutes or less. If you prefer, you can build the parts into your own table design.

This complete kit consists of: A steel frame, a wooden table top, a permanent magnet variable speed motor, our Soldner Foot Pedal Speed Controller, Timpkin roller bearings and a 14" aluminum throwing head.

There are no parts to buy or holes to drill.

This wheel has been designed to make shipping more economical. It can be shipped by U.P.S., Parcel Post or Air Freight.



IF YOU NEED A COMPACT WHEEL AND WANT TO SAVE MONEY, THIS IS THE WHEEL FOR YOU!

### Soldner Pottery Equipment

P.O. Box 428, Silt, Colorado 81652  
Call toll free: 800/525-3459  
(in Colorado 876-2935)

Established 1955

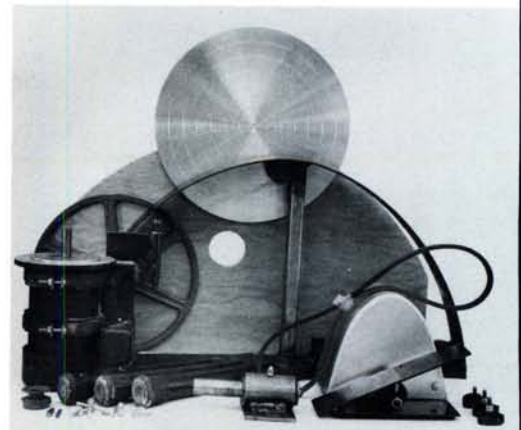

ELECTRIC WHEELS, unassembled Models 334A, 334B

## Comment

Resistance by Richard Meyer

FOR TEN YEARS I have been working with two other potters in a San Diego studio. For 15 years I have known of and used a product colloquially called wax resist. Although it is predominantly used for dry-footing bisqueware, my associates and I found it also is an excellent tool for detail and inlay work.

A few months ago we were running low on wax resist, so I picked up a gallon at a local ceramics supply business, but its resisting capabilities were nonexistent. Detail work was obliterated; inlaying was impossible; and it barely passed as a dry-footing agent. The supplier pleaded ignorance: "Maybe it's old," he proposed. "How old is it?" I asked. "It's the last of a drum." "Have you ever sold the last of a drumful and had anybody tell you it didn't work?" "Well, maybe it's some new stuff." "What do you mean 'new stuff?'" "Well, I haven't been able to get any of the old stuff and this could be some of the new stuff."

That conversation took place almost six months ago, so there are bound to be flaws in my memory. That this was the strangest conversation I'd had in ten years of doing business with this fellow is indisputable.

New stuff? Old stuff? What is this stuff I had been blindly using and calling wax resist? The supplier said, "It's called Ceramol A and it's made by M Corporation (a major oil company)." "And what do you mean you haven't been able to get any of it?" "I heard they aren't making it any longer." "So what would you like to sell me instead?" "I don't have anything. Try industrial floor wax or paraffin or something."

I was dumbfounded. Was the whole country dependent on M Corp's Cer A? There must be many upset potters out there. I checked around; a few people said that they had encountered some funky wax, but no one seemed particularly concerned. I was concerned. My associates were worried. We needed a product option or replacement.

A call to the Los Angeles distributor confirmed that the product was no long-

er being manufactured. No other product was available at this time—they were in the midst of trying to formulate their own resist recipe. (So someone else was concerned.) I asked them to send me a sample.

It was no better than the "wax" that had inspired the search for an alternative. I called other local suppliers. They had wax that was sold to them as Cer A, but it was useless. One supplier had heard of someone mixing sodium silicate with the bad wax. It sounded silly, but we tried it. The resulting milk shake was very entertaining.

Experiencing frustration and anger, I decided to vent some of it on a large conglomerate. I called M Corp. That was more fun than the milk shake.

The San Diego directory M Corp listing turned out to be a gas station in Tierra Santa. The nice man there gave me a number in Los Angeles. I spoke with a nice secretary who let me speak with a nice sales representative who told me I had the wrong department.

Another department's nice secretary and sales representative: "I'm a potter," I said. "A what?" he inquired. "A potter ... I work with ceramics. I make functional and art objects out of clay." "Oh. How can I help you?" he asked, the tone indicating he wondered why the hell I was calling him. "Well, I want to ask about a product you guys used to make . . ." He was pretty sure that Cer A was no longer produced as of October 1983. He then recommended that I call the distribution warehouse in Vernon, California.

I silently wondered where Vernon was while dialing. A nice man in Vernon told me his stock of Cer A was gone and he wasn't expecting any more, but he did have other Ceramol products. Cer J, Cer X and others are marketed to the electronics and paper industries. No doubt some J or X had found its way onto retail shelves, mistaken for Cer A.

In the meantime, my fellow potters and I were sampling supermarket prod-

*Please Turn to Page 61*

# The quality goes on and on.

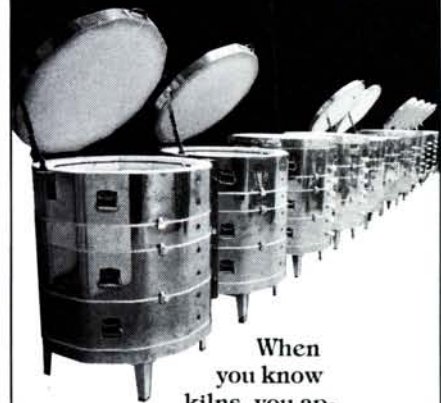

When you know kilns, you appreciate Skutt. You know what it means to buy a proven product.

Look closely at a Skutt Kiln. Compare all the features including our reversible bottom slab. We do more than design our kilns to meet a quality standard. We build them for years of performance.

Skutt owners come back for more. It's the Skutt Kiln quality workmanship they're after. They know you can spend a little less—and get a lot less quality.

Skutt Kilns. Worth it.



**Skutt Ceramic Products**

2618 S.E. Steele Street  
Portland, OR 97202  
503/231-7726



Step up to the best! Call us . . . we're here to help you get what you want

- ALABAMA**  
**Birmingham** **The Pixie Pottery**  
 2720 Fifth Ave. S., Irondale Industrial Park (205/956-4270)  
**Glencoe** **Alabama Ceramic Supply**  
 Hwy. 431, Glencoe Shopping Center (205/492-3642)  
**Killen** **North Alabama Ceramic Supply**  
 Hwy 72 East (205/757-5100)  
**Montgomery** **The Pixie Pottery of Montgomery**  
 1751 Upper Wetumpka Rd. Capital Parkway Shopping Center (205/264-1800)
- ALASKA**  
**Anchorage** **Alaska Mud Puddle**  
 1761 Academy Ave. (907/344-2026)
- ARIZONA**  
**Phoenix** **Marjon Ceramics, Inc.**  
 3434 W. Earl Dr. (602/272-6585)  
**Tucson** **Marjon Ceramics**  
 426 W. Alturas (602/624-2872)
- ARKANSAS**  
**Fort Smith** **Bercher Ceramics**  
 4701 Grand Ave. (501/782-5996)  
**Fort Smith Ceramic Supply Co., Inc.**  
 7118 Rogers Ave. (501/452-2340)  
**Little Rock** **House of Ceramics, Inc., Ceramic Art Center Division**  
 6817 Scott Hamilton Dr. (501/568-6382)
- CALIFORNIA**  
**Bakersfield** **Crest Ceramics**  
 1808 N. Chester Ave. (805/399-2439)  
**Bloomington** **Inland Pacific Ceramic Supply**  
 10147 Church St. (714/877-6050)  
**Chico** **Cummings Ceramic Supply**  
 824 Cherry St. (916/891-8463)  
**Cordellia** **The Good Earth**  
 499 Edison Court Suite A (707/864-0836)  
**Escondido** **Conley's Ceramics**  
 1039 W. Mission (714/745-2968)  
**Fremont** **Lindas Ceramics**  
 4399 Ingot St. (415/656-6196)  
**Fresno** **Duncan Hobby Ceramic Supply**  
 5649 E. Shields Ave. (209/291-4444)  
**Hawthorne** **S.L. Clutter**  
 13112 Inglewood Ave. (213/676-7454)  
**La Mirada** **Stewart's of California, Inc.**  
 16055 S. Heron (714/523-2603)  
**Mt. View** **Dahm Ceramics**  
 2044 Old Middle Field Way (415/964-3038)  
**Northridge** **Mar-Le Ceramics**  
 8806 Yolanda Ave. (213/993-8275)  
**Paso Robles** **Paso Robles Ceramic Shop**  
 3 miles north of Paso Robles on Old 101 (805/238-2328)  
**Sacramento** **Avanty & Imco Ceramic Supplies**  
 1214 Howe Ave. (916/929-9192)  
**Santa Rosa** **Sue's Ceramics**  
 3177 Guernville Rd. (707/525-8265)  
**Spring Valley** **Back Door Ceramics**  
 1047 El Kelton Blvd. (619/462-2980)
- COLORADO**  
**Denver** **Mill Hi Ceramics, Inc.**  
 77 Lipan St. (303/825-4570)  
**Pueblo** **Tigs Ceramics**  
 415 W. 4th (303/545-4030)
- CONNECTICUT**  
**Newington** **Ceramic Mart Inc.**  
 105 Pane Rd. (203/666-5726)  
**Pawcatuck** **Jean's Ceramic Studio**  
 Rt. 1, Pondsie Incorporated, Stonington Rd. (203/599-4572)
- FLORIDA**  
**Jacksonville** **Dolphin Art Ceramics & Crafts II**  
 1943 Blanding Blvd. (904/389-0919)  
**Largo** **C & R Products, Inc.**  
 6150 126th Ave. (813/535-1177)  
**Miami** **Miami Art-Crafts Supplies**  
 6701 NE Second Court (305/757-2685)  
**Orlando** **Dolphin Art Ceramics & Crafts**  
 6100 E. Colonial Dr. (305/277-0229)  
**Panama City** **Callaway Craft Center #1**  
 2609 E. Highway 98 (904/763-6590 or 763-6639)  
**Pensacola** **Callaway Craft Center #2**  
 3105 N. "T" St. (904/433-6668)  
**Sarasota** **Poly Crafts**  
 1839 61st St. (813/355-9755)
- St. Petersburg** **Francoise Ceramics, Inc.**  
 3608 Morris North (813/527-9637)
- West Palm Beach** **Florida Ceramic Supply Corporation**  
 2748 A Latham Rd. (305/684-0129)
- GEORGIA**  
**Augusta** **CSRA Ceramics**  
 510 Greene St. (404/722-7231)  
**Columbus** **Allison Ceramic Supplies**  
 931 McBride Dr. (404/561-1349)  
**Hapeville** **Georgia Ceramic Supply, Inc.**  
 528 S. Central Ave. (404/767-6589)  
**Macon** **House of Hobbies & Gifts, Unlimited, Inc.**  
 4035 San Carlos Dr. (912/781-1391)  
**Savannah** **Great Southern Ceramics**  
 408 W. Broad Street (912/234-7122)  
**Union City** **Allison Ceramics Southside**  
 4843 Alexander St. (404/969-0096)  
**Valdosta** **Valdosta Ceramic Supply**  
 2426 S. Patterson St. (912/242-4004)
- HAWAII**  
**Honolulu** **Terra-Ceramics, Inc.**  
 733 Middle St. (808/845-0500)
- IDAHO**  
**Idaho** **Potpourri Intermountain**  
 203 Second St. (208/523-8079)  
**Wildier** **Treasure Valley Ceramics**  
 Highway 95 N. (208/482-7386)
- ILLINOIS**  
**Chicago** **Chicago Metropolitan Ceramic Supply**  
 5332 N. Elston (312/283-5757)  
**East Moline** **Hobby House Ceramics**  
 1911 158th St. (309/792-9017)  
**Grayslake** **Town & Country Ceramic Supply Co.**  
 1 North Barron Blvd. (312/223-2668)  
**Joliet** **Joliet Ceramic Arts & Crafts**  
 64 N. Desplaines St. (815/723-8616)  
**Metamora (Peoria)** **Mid-III Ceramic Supply, Inc.**  
 Lourdes Rd., RR 2 (309/383-4111)  
**Millstadt (Bellville)** **Mid-III Ceramic Supply, Inc.**  
 800 B & H Industrial Court (618/476-1077)  
**Warrenville** **Cecas Enterprises, Inc.**  
 29-W 555 Batavia Rd. (312/393-9468)
- INDIANA**  
**Fort Wayne** **Indiana Ceramic Supply**  
 1815 S. Harrison St. (219/744-4748)  
**Griffith** **Northern Indiana Ceramic Supply, Inc.**  
 208 E. Main St. (219/924-4180)  
**Indianapolis** **House of Ceramics, Inc. Edlth's Div.**  
 6511 Julian Ave. (317/353-8141)  
**Lafayette** **Ginny's Ceramic Supply Center**  
 817 Woodmere (317/448-1212)  
**Osceola** **Neely's Ceramics**  
 10106 McKinley (U.S. 20) (219/674-5996)  
**Vincennes** **Clifton Ceramic Art & Craft**  
 1750 Willow St. (812/882-9692)
- IOWA**  
**Burlington** **Norma's Ceramics**  
 1107 N. Eighth St. (319/752-3705)  
**Cedar Rapids** **Riverview Ceramics**  
 1660 W. Post Rd. SW (319/396-5555)  
**Des Moines** **Parker Ceramic Supply Co.**  
 2204 W. 23rd St. (515/255-7166)  
**Fort Dodge** **House of Clay**  
 713 South 21st Street (515/576-4477)  
**McGregor** **Scotlin, Inc.**  
 236 Main St. (319/873-2289)  
**Sanborn** **Lyman's Ceramics**  
 407 W. First St. (712/729-3020)
- KANSAS**  
**Kansas City** **Spectrum Ceramics**  
 817 Central Ave. (913/621-5262)  
**Norton** **Prairie Dog Ceramics**  
 RFD #1 (913/877-3022)  
**Salina** **Shadow-Box Ceramic Studio**  
 308 W. Cloud St. (913/825-4140)  
**Wichita** **Evans Ceramic Supply**  
 1518 S. Washington (316/262-2551)
- KENTUCKY**  
**Henderson** **Lois Ceramics**  
 1508 Washington St. (502/827-2271)  
**Louisville** **Ohio Ceramic Supply, Inc. Kentucky Division**  
 13030 Middletown Industrial Blvd. (502/245-3526)  
**Paducah** **West Kentucky Ceramics & Crafts Center**  
 1101 Jefferson St. (502/443-3434)
- LOUISIANA**  
**Alexandria** **Wilmar's Ceramic Supply**  
 1505 Rapides Ave. (318/442-6250)  
**Baton Rouge** **Creative Crafts, Inc.**  
 455 Roselawn Ave. (504/344-9831)  
**Monroe** **Wilmar's Ceramic Supply**  
 1008 Jackson St. (318/387-5756)  
**New Orleans** **Dell's Ceramics, Inc.**  
 8032 Townsend Place (504/241-4567)  
**Shreveport** **Pelican Ceramic Supplies, Inc.**  
 2626 St. Philip St. (504/947-3570)  
**Shreveport** **Shreveport Ceramic Supply**  
 4636 Hwy. 71 North (318/222-2909)  
**Sulphur** **Boehm Ceramic Supply**  
 916 Post Oak Rd. (318/625-3511)
- MAINE**  
**Bangor** **Smith's Ceramics**  
 268 Main St. (207/945-3969)  
**Scarborough** **French's Pineview Ceramics & Crafts**  
 Rt. 114, Box 157, 475 Gorham Rd. (207/839-6306)
- MARYLAND**  
**Bel Air** **Naomi's Ceramic Supply, Inc.**  
 501 Granary Rd. (301/879-1707)  
**Laurel** **Chesapeake Ceramic Supply**  
 #1 Main St. (rear) (301/621-1888) Washington area (301/792-2120) Baltimore area
- MASSACHUSETTS**  
**Leominster** **East Coast Ceramics**  
 124 Water St., Bldg. 28 (617/534-5376)  
**Quincy** **Mass. Ceramic Supply Co.**  
 221 W. Squantum St. (617/328-9787)
- MICHIGAN**  
**Grand Rapids** **Tari Tan Ceramic Supply, Inc.**  
 2260 29th St. SE (616/452-3248)  
**Sterling Heights** **World of Ceramics, Inc.**  
 7200 15 Mile Rd. (313/939-4300)  
**Traverse City** **Northern Ceramics and Hobbies**  
 662 Mizar Court (616/943-8123)  
**Wyandotte** **Michigan Ceramic Supply**  
 4048 7th St. (313/281-2300)
- MINNESOTA**  
**Duluth** **D & H Ceramics**  
 6301 Grand Ave. (218/624-2483)  
**East Grand Forks** **Point Ceramics**  
 320 Demers Ave. (218/773-1746)  
**Fairmont** **Paramount Ceramic, Inc.**  
 220 N. State St. (507/235-3461)  
**St Paul** **Minnesota Ceramic Supply**  
 962 Arcade St. (612/774-7007)  
**Ceramics by Dee**  
 895 Front Ave. (612/489-6404)
- MISSISSIPPI**  
**Bay St. Louis** **Redglo**  
 1065 Highway 90 (601/467-4076)  
**Jackson** **Double L Ceramic Supply**  
 5703 Highway 80 West (601/922-8441)  
**Waynesboro** **Newell Ceramic Supply Co.**  
 4916 N. State St. (601/982-3683)  
**West Point** **Ceramic Gallery Unlimited**  
 702 Wayne St. (601/735-1155)  
**Mar-Lyn Ceramics**  
 307 W. Main St. (601/494-4849)
- MISSOURI**  
**California** **Thomas Ceramic Supplies**  
 Hwy. 87 South (314/796-4484)  
**Springfield** **AB Ceramic & Woodcraft**  
 3211 S. Scenic (417/887-6122)  
**Douglas Ceramic & Christmas Shop**  
 Rt. 6, Box 667-B, Melville Rd. (417/833-2611)  
**St. Louis** **Genevieve's Ceramic Studio, Inc.**  
 6514 Weber Rd. (314/638-9400)  
**Sugar Creek** **Four Corners Ceramics, Inc.**  
 917 N. Sterling (816/252-6600)
- MONTANA**  
**Billings** **Montana Ceramic Supply**  
 2016 Alderson Ave. (406/656-6023)  
**Bozeman** **Montana Clay & Gifts**  
 1580 Bobcat Drive (406/388-6890)  
**Great Falls** **Joanna's Ceramic Supply**  
 807 Second St. S. (406/761-0827)  
**Miles City** **Mud Hut Ceramics**  
 602 N. 6th (406/232-3988)
- NEBRASKA**  
**Lincoln** **Glaser Ceramics Inc.**  
 2501 N. 27th St. (402/464-6454)  
**Norfolk** **Granada Ceramics**  
 505 Norfolk Ave. (402/371-1630)  
**Omaha** **Paintin Place Ceramics**  
 6700 S. 78th (402/331-1744)
- NEVADA**  
**Las Vegas** **Las Vegas Ceramic Arts, Inc.**  
 1906 Western St. (702/384-2063)  
**Sparks** **Nic Mac Shell**  
 630 Greenbrae Shopping Center (702/358-6636)
- NEW HAMPSHIRE**  
**Marlborough** **Dora's House of Ceramics**  
 322 Dublin Rd. (603/876-4471)  
**Merrimack** **Freckle Factory Ceramics**  
 Connell Shopping Center D.W. Highway, Rt. 3 (603/424-2976)
- NEW JERSEY**  
**Clifton** **Dolly Ceramic Art Studio**  
 30 Montgomery St. (201/772-3854)  
**Lodi** **Ceramic Supply of New York & New Jersey**  
 87 Dell-Glenn Ave. (201/340-3005)  
**Millville** **Brown's Ceramic Supplies**  
 819 N. Second St. (609/825-7653)  
**Mt. Laurel** **Creative Hobbies, Inc.**  
 Rt. 73, South of Turnpike (609/235-2540)  
**Somerville** **Weidlich Ceramic Inc.**  
 2230 W. Camplain Rd. (201/725-8554)
- NEW MEXICO**  
**Albuquerque** **Ceramic King, a division of KLM, Inc.**  
 3825 Commercial NE (505/345-8421)
- NEW YORK**  
**Albany** **The Ceramic Touch, Inc.**  
 345 New Karner Rd. (518/456-3148)  
**Cortland** **Red Barn Ceramics**  
 Rt. 13 South (607/756-2039)  
**Depew (Buffalo)** **House of Ceramics**  
 328 Olmstead Ave. (716/681-2717)  
**Liverpool** **Central New York Ceramic Supply**  
 213-215 Second St. (315/457-2150)  
**New York** **Ceramic Supply of New York & New Jersey**  
 534 La Guardia Pl. (212/475-7236)
- North Massapequa** **Marian's Ceramics, Inc.**  
 946 N. Broadway (516/799-1330)  
**Long Island** **Jackie's Ceramic Studio**  
 106 Lake St. (518/297-5961)  
**Rouses Point** **Lezette Ceramics**  
 5258 Churchland Road (914/246-7968)  
**Saugerties** **Syracuse Slank's Ceramic Supply**  
 2704 Lodi St. (315/471-0271)  
**Webster** **Rochester Ceramics & Greenware**  
 102 Commercial St. (716/872-6190)
- NORTH CAROLINA**  
**Bailey** **Cary's Ceramic Supply, Inc.**  
 Rt. 2, Green Gables, Hwy. 581 N. (919/235-2300)  
**Charlotte** **Graham Ceramics, Ltd.**  
 3530 Tryclan Dr. (704/525-2631)  
**Durham** **Durham Ceramic Supplies**  
 1347 Avondale Dr. (919/688-6421)  
**Fair Bluff** **Fair Bluff Ceramics**  
 P.O. Box 96, Elm St. (919/649-7443)  
**Fayetteville** **Creative Crafts Ceramics, Inc.**  
 6316 Yadkin Rd. (919/867-7393)  
**Waynesville** **Muse Ceramics**  
 106 Frazier St. (704/456-8107)
- Winston-Salem** **Ceramics by Omeda**  
 2630 Peters Creek Parkway (919/722-7213)

Duncan. With you every step of the way.™

# Distributors

- NORTH DAKOTA**  
**Fargo** Northwest Ceramic Supply  
1446 Third Ave. North  
(701/232-1794)  
**Mandan** Siouxland Ceramic Supply  
410 E. Main (701/663-3682)  
**Williston** Arlene's Ceramics  
Hwy. 2 West (701/572-7573)
- OHIO**  
**Cincinnati** Maxfield Ceramic Supply, Inc.  
4761 Creek Rd. (513/793-5545)  
Village Ceramic Studio  
8112 Blue Ash Rd.  
(513/791-5282)  
**Columbus** Karshner's Ceramics  
673 Wilson Rd. (614/276-3267)  
**Kent** Ohio Ceramic Supply, Inc.  
2861 State Rt. 59 (216/296-3815)  
**New Lebanon** The Village Ceramic Studio  
Supply, Inc.  
278 E. Main St. (513/687-2111)  
**New Washington** Ruthe's Ceramics  
4343 Carey Rd. (419/988-2201)  
**The Plains** Adams Ceramic Supply  
18 S. Plains Rd., State Rt. 682  
(614/797-4553)
- OKLAHOMA**  
**Oklahoma City** Dollie's Ceramics & Porcelain  
3011 S. Shields Blvd.  
(405/632-9317)  
J & F Ceramics & Stained  
Glass, Inc.  
2322 N. Villa (405/525-0060)  
**Tulsa** Ceramic Cottage  
748 S. Wheeling (918/584-1580)
- OREGON**  
**Bend** Bend Ceramics  
1223 N.E. 1st St. (503/389-7755)  
**Junction City** Clarke's Ceramics  
1585 Juniper (503/998-2297)  
**Portland** Ceramic Dealers Supply  
System  
530 Tenino (503/230-2325)  
Georgie's Lombard (503/283-1353)
- PENNSYLVANIA**  
**Dillsburg** Bell's Ceramic Arts, Inc.  
725 Rt. 15 (717/432-5714)  
**Enola** Central Penn. Ceramic Center  
125 N. Enola Dr. (717/732-0762)  
**Hegins** Elsie's Ceramic Shoppe  
669 E. Main St. (717/682-3138)  
**Johnstown** Koch's Ceramics  
624 Grove Ave. (814/535-5460)  
**Levittown** The Art Shop  
2660 Trenton Rd. (215/946-4078)  
**Mill Village** Le Boeuf Ceramic Supply  
S. Main St. (814/796-2651)  
**Moscow** Sunshine Ceramics  
Rt. 307, RD #3 (717/842-4591)  
**Nazareth** Hester's Ceramics  
15-19 Tatamy Rd.  
(215/759-1929)  
**New Oxford** Becker Ceramic Supply  
Co., Inc.  
426 Lincolnway W.  
(717/624-7311)  
**Norristown** Sneddon's Ceramic Studio  
Appledale Rd., RD #1  
(215/539-8190)  
**Oakdale** Mitchell's Ceramic Supply  
Corporation  
216 Marion Avenue  
(412/693-2606)  
**Washington** Custom Craft Ceramics  
Route 2, Box 60, Route 40 East  
(412/228-1351)  
**West Chester** Ettore's Ceramics  
175 E. Boot Rd. (215/692-7258)
- RHODE ISLAND**  
**Pawtucket** Louis' Ceramic Supply  
Company  
114 Smithfield Ave.  
(401/726-1634)
- SOUTH CAROLINA**  
**Anderson** Anderson Ceramics Co., Inc.  
1950 S. McDuffie St.  
(803/226-0321)  
**Charleston** C C Ceramics  
8811 Deerwood Drive  
(803/553-0883)
- SOUTH DAKOTA**  
**Rapid City** Ceramics Supply Center  
2923 W. Rapid (605/342-0824)
- TENNESSEE**  
**Bristol** Twin City Ceramics, Inc.  
Rt. 2, Box 251, Highway 11W  
(615/323-4031)  
**Chattanooga** Mountain View Ceramic  
Center, Inc.  
4708 Dayton Blvd.  
(615/875-8796)  
**Knoxville** House of Ceramics, Inc.  
2925 N.W. Park Dr.  
(615/938-3069)  
**Memphis** House of Ceramics, Inc.  
1011 N. Hollywood  
(901/324-3851)
- Nashville** Ceramic Techniques  
2603 Franklin Rd. (615-269-9796)  
Singer Ceramics  
952 Main St. (615/227-0134)
- TEXAS**  
**Abernathy** The Ceramic Peoples  
718 Ave. C (806/298-2412)  
**Abilene** The Hobby Shop  
911 N. Mockingbird Lane  
(915/673-4852)  
**Amarillo** Fun Factory  
2400 Commerce (806/359-8559)  
**Corpus Christi** Corpus Christi Ceramics  
4343 Kostorz Ave.  
(512/852-4247)  
**Dallas** Bateman Ceramics  
718 Pierce St. (214/946-4343)  
**El Paso** Loma Ceramics, Inc.  
11220 Rojas, Suite C-8  
(915/598-8089)  
**Fort Worth** Bateman Ceramics  
6615 E. Lancaster  
(817/451-2601)  
Ceramic Arts Supply, Inc. of  
Texas  
1515 Jacksboro Hwy.  
(817/625-5141)  
**Houston** Gulf Coast Ceramics &  
Crafts Inc.  
8964 Kirby Drive (713/665-8805)  
Houston Arts & Crafts, Inc.  
1435 Westheimer (713/523-2807)  
**Irving** Family Affair Ceramics  
& Crafts  
3232-34 Royalty Row  
(214/445-1701)  
**San Antonio** House of Ceramics  
Corporation  
218 E. Rapsody (512/341-2303)  
Laurine Brock Studio  
1651 W. Woodlawn Ave.  
(512/733-0861)  
**San Juan** Ceramic Playhouse  
1 mile East of Hwy. 83  
(512/787-9728)
- UTAH**  
**Ogden** Allen's Ceramics  
1747 Gibson (801/393-0159)  
**Salt Lake City** Capital Ceramics, Inc.  
2174 S. Main St. (801/466-6471)
- VERMONT**  
**Rutland** Vermont Ceramic Supply  
Center  
451 West St. (802/775-4540)
- VIRGINIA**  
**Norfolk** Pottery Art Studio, Inc.  
4510 Killam Ave. (804/489-7417)  
**Richmond** M-C Studio, Inc.  
4115 Hopkins Rd.  
(804/275-1821)  
**Roanoke** Dill-Hawk Ceramics, Inc.  
Rt. 2, Box 436, Hwy. 117  
(703/366-0701)
- WASHINGTON**  
**Deming** Ceramic Hut  
3996 Valley Hwy. #9  
(206/592-5604)  
**Everett** Ceramic Arts, Inc.  
11016 Chennault Beach Rd.  
(206/353-5000)  
**Spokane** Ceramic Arts, Inc.  
W. 38 Third Ave. (509/624-0867)  
**Tacoma** Miller's Ceramics  
4828 Pacific Ave. (206/475-8166)  
**Yakima** Ceramic Arts, Inc.  
404 S. Second St.  
(509/248-1526)
- WEST VIRGINIA**  
**Clarksburg** Town & Country Arts & Crafts  
Crooked Run Rd., 1/2 mile off  
Rt. 19 at Gore (304/622-5335)  
**St. Albans** Juanita's Ceramic Supply  
5930 McCorkle Ave. SW  
(304/768-3583)
- WISCONSIN**  
**Beloit** Marcella's Ceramics, Inc.  
1150 Inman Parkway  
(608/362-5056)  
**Green Bay** Rolene Ceramic Studio, Inc.  
2522 W. Mason (414/497-1133)  
**Menomonee Falls** Wisconsin Ceramic Supply  
W 137 N5560 Williams Pl.  
(414/781-1911)  
**Milwaukee** A. C. Ceramics  
5219 W. Villard Ave.  
(414/463-8882)  
**Sun Prairie** Marcella's Ceramics, Inc.  
3345 Highway 151  
(608/241-2952)  
**Tomah** Waugh's Ceramic Studio, Inc.  
320 E. Washington St.  
(608/372-5211)
- WYOMING**  
**Casper** Ceramics and Supplies  
146 S. Elk (307/234-3877)
- OUTSIDE U.S.A.**
- AUSTRALIA**  
**NEW SOUTH WALES**  
**Sydney** Aldax Industries Pty. Ltd.  
Cnr. South & Euston Street  
Rydalmere (683-6088)
- QUEENSLAND**  
**Brisbane** Ceramic Supply Centre  
52 Wecker Road, Mansfield,  
4122 (343-7659)
- SOUTH AUSTRALIA**  
**Findon** Duncan Ceramic Products  
Pty. Ltd.  
7 Wanda Avenue, (356-9155)
- VICTORIA**  
**Thomastown** One Stop Hobby Shop  
Pty. Ltd.  
12 Hanrahan Street (466-2522)
- WESTERN AUSTRALIA**  
**Osborne Park** Ceramicraft of Western  
Australia  
28 Colray St. (443-2366)
- AUSTRIA**  
**Linz** Gerda Lehrer, Keramikstudio-  
Handelsges m.b.H.  
4020 Linz, PaschingerstraBe 4  
(0732/55 3 91)
- CANADA**  
**ALBERTA**  
**Calgary** Terra Ceramic Supplies, Ltd.  
518 42nd Ave. SE  
(403/243-8998)  
**Edmonton** Alberta Ceramic Supplies, Ltd.  
11565-149th St. (403/451-0410)  
**Grand Centre** Zarecki Leisurcrafts, Ltd.  
Box 711, 5218-55th St.  
(403/594-4121)  
**Lethbridge** Carpenter Ceramics  
3213 Second Ave. N.  
(403/328-0654)
- BRITISH COLUMBIA**  
**Burnaby** Adanac Ceramics  
7289 Curragh St. (604/438-6196)  
**Kamloops** Wild Goose Ceramics  
Box 711, 5218-55th St.  
(403/372-7411)  
**Nanaimo** Island Ceramics, Linch  
Holdings Ltd.  
265 Fry Street (604/754-4921)  
**Surrey** Canadian Ceramic Wholesalers  
12138 86th Ave. (800/633-1371)
- MANITOBA**  
**Winnipeg** The Ceramic Greenhouse, Ltd.  
31 Trotter Bay (204/475-1456)
- NOVA SCOTIA**  
**Truro** Cobequid Ceramics, Ltd.  
43-47 Forrester St.  
(902/895-5313)
- ONTARIO**  
**Burlington** Ceramic Arts, Ltd.  
2280 Industrial St.  
(416/335-1515)  
**Ottawa** Lynwood Ceramics Limited  
25G Northside Rd.  
(613/820-0054)
- Sturgeon Falls** Joyce Ceramic Supplies Ltd.  
River Rd., Box 298  
(705/753-1571)  
**Thunder Bay** Verchia's Place Ceramics  
197 S. Algoma St.,  
(807/344-1771)
- QUEBEC**  
**LaSalle** Harris Ceramic Supplies  
(Quebec) Inc.  
8000 Jean Brillion (514/366-2472)
- SASKATCHEWAN**  
**Regina** M & G Ceramics, Ltd.  
2327 2nd Avenue  
(306/522-0549)  
**Saskatoon** The Saskatoon  
Greenware, LTD.  
310 50th Street East  
(306/934-5152)
- COLUMBIA**  
**Medellin** Admitec  
Calle 30 #55-131 (4-357761) or  
(4-35-86-07)
- COSTA RICA**  
**San Jose** Ceramica Internacional, S.A.  
P.O. Box 2028 (25-18-55)
- DOMINICAN REPUBLIC**  
**Santiago** Industria de Ceramica  
Orquidea, S.A.  
Sanchez No. 47, Apartado De  
Carreos No. 1211 (809/582-7080)
- ENGLAND**  
**Rickmansworth,**  
**Herts** Clayglaze Ltd.  
Talbot Rd. WD3 1HW (70127)  
**Stoke-On-Trent** Cromartie Kilns, Ltd.  
Park Hall Road, Longton  
(011-44782313947)
- EL SALVADOR**  
**San Salvador** Casa Miriam S.A. de C.V.  
Col. Miramonte Ave. S. Nevada  
619 (26-9432)
- FRANCE**  
**Paris** Socor, S.A.  
130 Rue De Mont-Cenis, 7588  
Paris Cedex 18 (1-606-4199)
- GUATEMALA**  
**Guatemala City** Ceramica Maggie  
6a Avenida 4-38, Zone 9  
(502-2-63108)
- HOLLAND**  
**5202 CA's-Hertogenbosch** Silex Trading Company  
De Meerheuvel 5, Industrial Park  
(073-215573)
- ICELAND**  
**Reykjavik** Keramikhusid, Ltd.  
P.O. Box 5132 (26088 or 26084)
- JAPAN**  
**Tokyo** Mikuni Shoko Co. Ltd.  
Super Bldg., 11-5 Sotokanda  
1-Chome Chiyoda-Ku (253 3241)  
World Plan Co., Ltd.  
7-2, Matsugaoka, 2-Chome  
Nakano-Ku (389 7723)
- NEW ZEALAND**  
**Napier** Heather's Ceramic Studio, Ltd.  
Ford Road, Onekawa (434-700)  
**Auckland** Heather's Ceramic Studio  
135 Cascades Rd., Pakuranga  
(563-482)
- PANAMA**  
**Panama** Productos Superiores, S.A.  
P.O. Box 655 (507/25-9100)
- PHILIPPINES**  
**Metro Manila**  
**Makati** Saranga Ceramics Mfg. Corp.  
7441 M. Santillan Street  
(89-39-18)
- PUERTO RICO**  
**Carolina** Frank Ceramic Shop  
Calle 8, Bldg. 4 #2 Sabana  
Gardens (809/752-8210)  
**Cayey** Cayey Ceramic Center  
250 Jose de Diego Avenue  
(809/738-5084)  
**Ponce** Ceramica Del Sur  
Calle Salud #4 (809/843-1210)
- SCOTLAND**  
**Glasgow** MacGregor & Moir Ltd.  
27 Queensferry St.  
(041/429-4294)
- SPAIN**  
**Barcelona** Yale, S.A. Ceramics  
Calle Numancia, 60-62  
(322-45-54)
- VENEZUELA**  
**Bolivar** Ceramics Cofarca, Villa  
Alianza  
Sec. 3, Calle Los Angeles #1  
Puerto Ordaz (086-22896)  
**Caracas** Ceramica Zeus  
Apartado 80387 (2-93-21-98)  
Ceramica Color C.A.  
AV. Avila Quinta Shanghai La  
Castellana (065/316885)  
**Catia**  
**Caracas** Secoflores, C.A.  
Centro Comercial Por-Patria,  
Nivel 4, Locales D-3 D-2, Catia  
(89-51-94)  
**Maracaibo** Ceramica Alexandra  
AV 14A #78-43 (71579)  
Ceramica Arco Iris S.R.L.  
Calle 78. AV. 13A (065/77210)
- WEST GERMANY**  
**Cologne** CeramiCraft  
Hubert-Ruettger-Str. 51, 5042  
Ertstadt-Koettingen  
(22335/84744)  
**Hamburg** Keramikstudio, Annette  
Umlandstr. 64 2105 Seevetal 1  
(04105/53264)

# The 65th May Show

FOR THE SECOND TIME in the long history of the annual "May Show" at the Cleveland Museum of Art, the award for sculpture was presented to a ceramist. Paula Dubaniewicz, Cleveland Heights, received the \$1000 prize for her three-piece, 8-foot-high, terra-cotta and wood environment, "Small Mall." In addition, a new \$500 award for ceramics was given to Cristina Carver, Kent, for her handbuilt earthenware forms, "Sequences" and "Koan."

Open to artists and craftspeople of Ohio's 13-county Western Reserve area,

the 1984 competition, presented through July 1, also included 33 other ceramists' sculptural and functional objects among the 223 works selected from 2672 entries. In describing the character of the 65th May Show, chief curator of modern art Edward B. Henning points out that the exhibition presents a variety of artistic styles, some associated with this region, others reflecting national and international trends, and that it contains a larger than usual number of works which "assault traditional barriers and explore new means of expression."

*\*Front Room Fiasco " 9 inches in height, handbuilt, glazed whiteware, by David Vargo, Cleveland.*

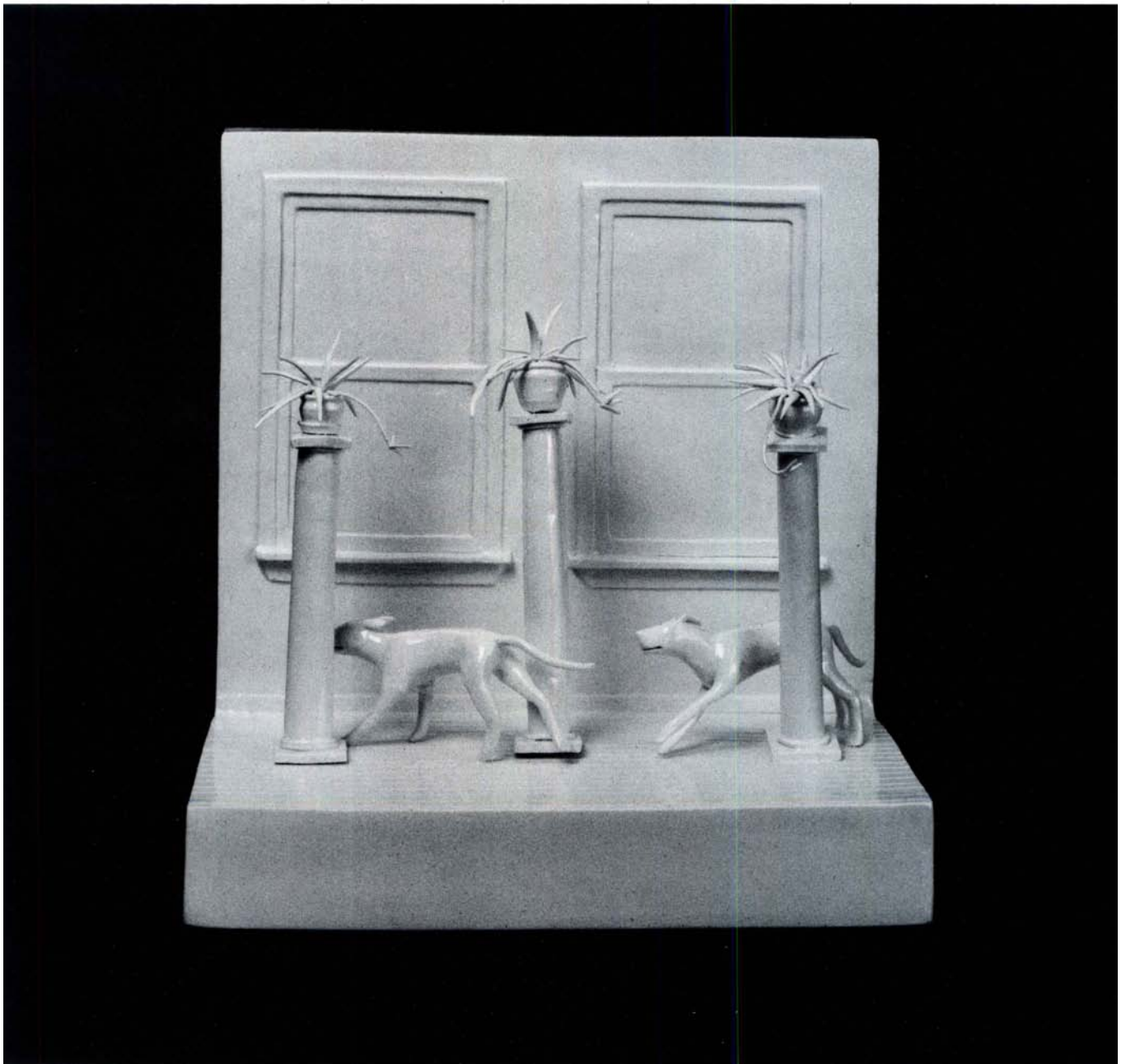

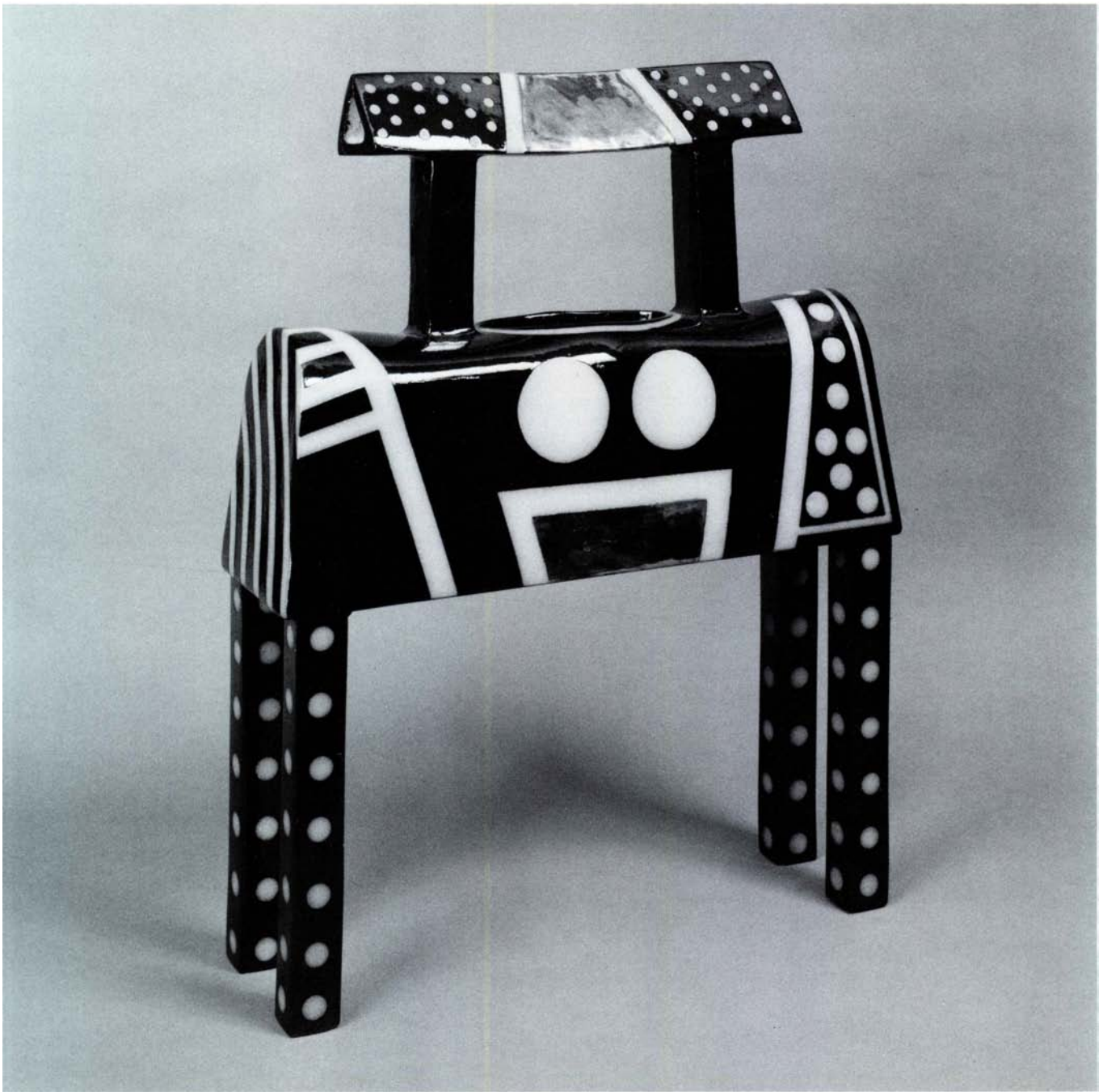

*"Vega," 25 inches in height, handbuilt and extruded terra cotta with tape resist, by Richard Schneider, Cleveland Heights.*



*Center "Gum Drop Jar " 22 inches in height, thrown and handbuilt porcelain, by Patricia Hughes Schneider, Cleveland Heights.*



*Left "Yessa" 27 inches in height, handbuilt clay, by Jerome Caja, Lakewood.*



Left *"Tom's Anniversary Vase"* extruded and handbuilt clay, 17 inches in height, by Donna Webb, Akron.

Right *"Sequences,"* 11 inches in height, handbuilt (coiled) earthenware, by Cristina Carver, Kent.

Opposite lower left *"Koan,"* 11 inches in height, handbuilt earthenware, by Cristina Carver, winner of the \$500 Award for Ceramics.

Opposite lower right *"Untitled,"* glazed whiteware, 11 inches in length, by Tom Huck, Cleveland.

Below *"Small Mall,"* 8 feet in height, handmade terra-cotta tile and wood, by Paula Dubaniewicz, Cleveland Heights, winner of the \$1000 Award for Sculpture.



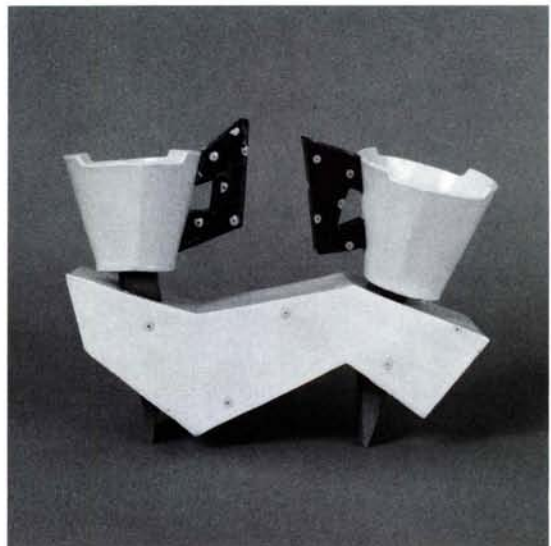
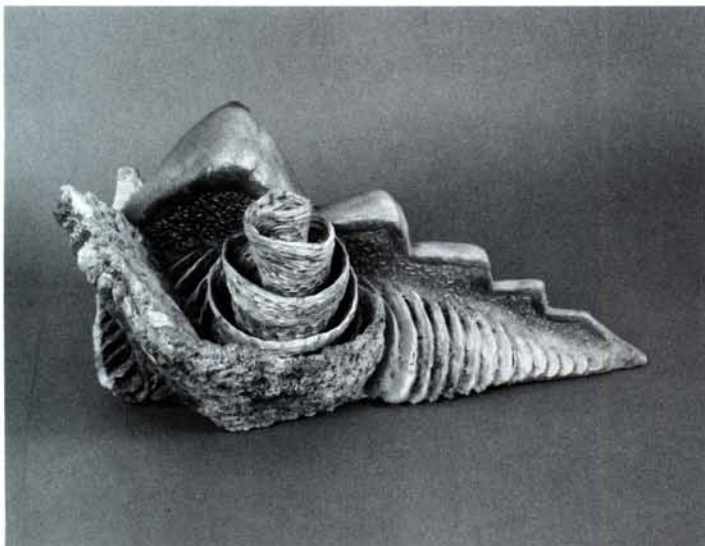
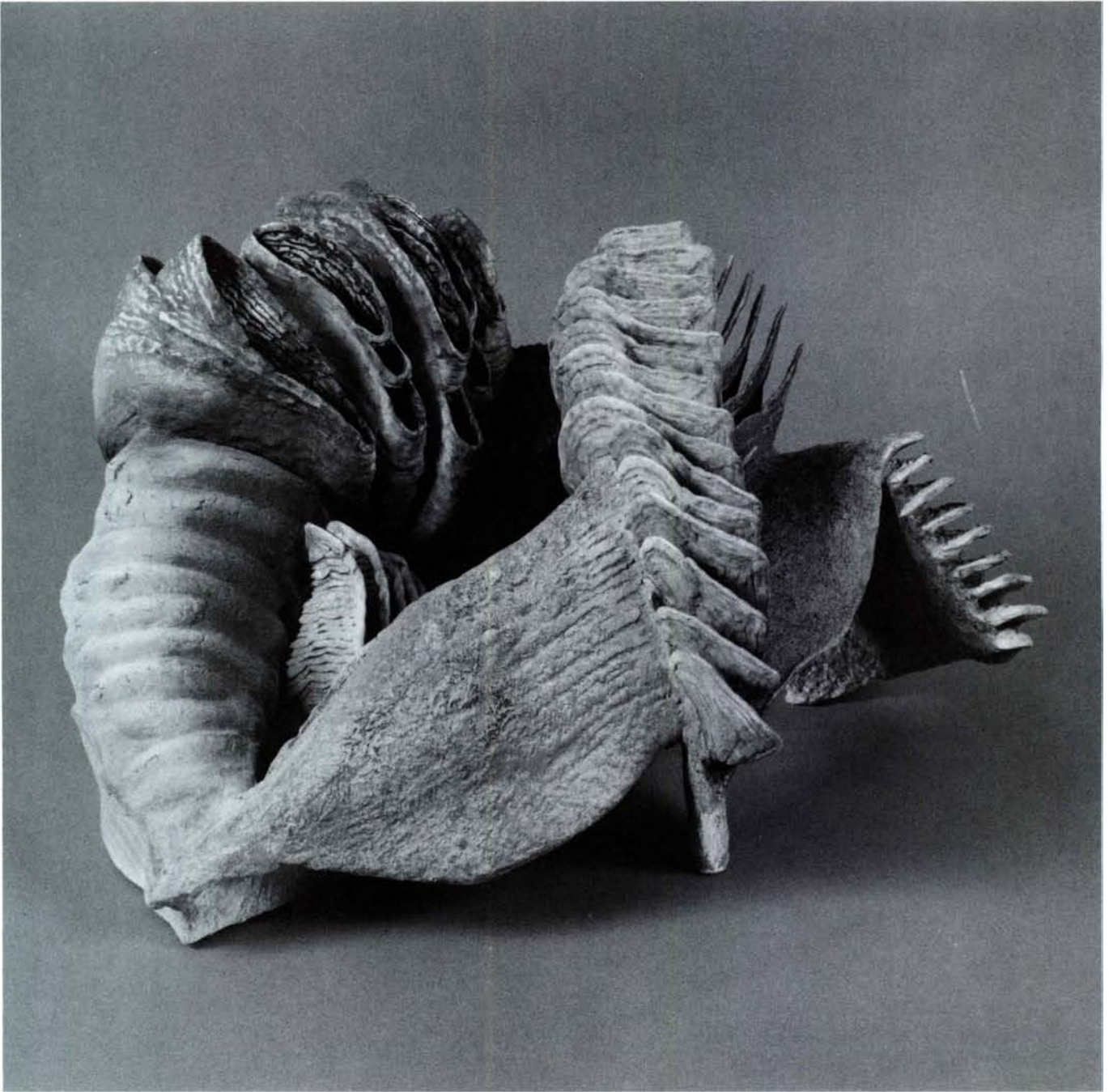

*Small wonder that the visual arts, in recent times, seem to have broken ... into a dismaying pluralism with ever-increasing signs offailing competence, eroding value and a drab meaninglessness.*

*A solo exhibition of new work by ceramic artist/teacher Ted Randall, Alfred, New York, was presented at the Private Collection in Cincinnati through October 15.—Ed.*

I THINK a large part of art work is a matter of making thoughts and feelings real—of reifying an internal buzzing, humming, an agitation of concepts and images that may be most intensely experienced while they are inside and purely subjective, but can be no more than hypothetical fancy and without worth until they are objectified, constructed in some real stuffs, subjected to the laws of nature and proven capable of existence. Of course it is Being that we are after too—beyond the physical existence of thought and feeling—the existential priority. Or perhaps it is just that this inanimate object, this pottery thing holds thought and feeling in some mysterious way and so is different from all other inanimate objects. It has Being and through its agency something invisible (hidden) has been brought into the light, proven true in the Greek sense of their term for truth (*altheia*, literally “hidden”) and of course made available. I think too that the way

or mode of reification sets the ground, nature and color of whatever meaning the potter catches hold of in bringing thoughts and feelings into Being. But the ontology of pottery may well differ significantly from that of the other visual arts in that what is made real is already well known in kind and thoroughly evolved. The painter, whether con-

*I have stopped trying for the pot that has never been seen before and continue to try for the pot that recalls all pottery. . .*

sciously or not, reifies in terms of his/her world, either as given to the eyes (representation) or as known to the mind (abstraction) and the choice is crucial to the Meaning made. But the potter need not make this choice. Being and Presence are given to a thing-of-itselfness

with a Meaning already grounded and mostly proscribed. And the Beingness here achieved is all the more potent because it is focused, specified and the end point of a process historically rooted in daily life.

It seems to me that Meaning in pottery is grounded and proscribed by Causality, Process, Function, Utility and Necessity—a cluster or equilibration of concepts that Jean Piaget describes as making up one of the more crucial stages that we all go through in developing the “knowledge structures of the mind.” Crucial, because this stage, at which we come to understand Necessity as fundamental to life and the real world, is basic to all thought processes (at least the rational ones). It is in virtue of this knowledge structure that we can have confidence in and believe such statements as “there are laws that apply here on earth and everywhere in the universe”—our sense of universal law. These concepts work together like cogs in watchworks: Turn one and you turn them all (as Piaget means by “equilibrate”—to balance out, fit or work together). And Function works with all the others in this equilibrating watchworks to build a

broad, deep, rich meaning immanent to pottery and far beyond the simple mechanical business we too glibly attach to the term "functional pottery."

Somewhere along the line of any investigation of Being and Meaning in the visual arts, an apparent apposition or ambiguity arises. When we ask what a painting means we diminish its force of Being, or at least our sense of it fades, to be replaced by impatient doubt as to either the value of the work or the efficacy of the question. Pottery has the advantage here, perhaps because the question does not arise with as much urgency even though the pot embodies a meaning that is soundly structured and profound. Perhaps it is that pottery meanings are so old, well known, thoroughly evolved and proscribed as to be given in the perception or recognition of pottery form. At any rate Being and Meaning seem to work together or equilibrate differently than they do or do not in the other visual arts. Again the painter reifies, gives Being to thoughts and feelings in terms of what is given to

the eye or known to the mind. The choice is between two mutually contradicting realities, and it is crucial to the Meaning. But the world as given to the senses, the world of green fields, blue sky, pine scent and thrush song, has proven false, even nonexistent by science; and the "true

*. . . perhaps . . . pottery  
. . . holds thought and  
feeling in some  
mysterious way . . .  
different from all other  
inanimate objects.*

reality" as given by science turns into a baffling swarm of atoms, pions, quarks, whatever. The painter is confronted by an ancient paradox that we have come to realize is without resolution—and still compelled to a hopeless choice. Small

wonder that the visual arts, in recent times, seem to have broken on this ontological paradox and splintered into a dismaying pluralism with ever-increasing signs of failing competence, eroding value and a drab meaninglessness.

Pottery, as an art form, is somewhat mired in this pluralism too, but probably to a lesser degree and for different reasons. Again the pot the potter makes real is in terms only of itself—with no reference to any reality beyond itself. It is brought into Being in the absence of ontological paradox with a meaning immanent to that Being. But pluralism very likely has been generated in our time as much by a neurotic compulsion toward innovation as by paradox, by an ever-frantic chase after the new, even in the face of mounting experience that teaches us that when everything is new, nothing is; vanguardism ultimately self-destructs. The potter, of course, is as much in the chase as colleagues in the other arts. But the potter is free of paradox and the potential synthesis of Being and Meaning always present in the all but

*Hexagonal jar; 14 inches in height, wheel thrown and handbuilt stoneware with bone ash and soda glazes, by Ted Randall, Alfred, New York.*





*"Cube Jar " 12 inches in height, thrown and handbuilt stoneware, with bone ash and soda glazes, fired to Cone 8 reduction, by Ted Randall.*

infinite variety of modes common to all potters. And this may hold things together for pottery as an art form—militate against so complete a fragmentation as has occurred in the other arts.

The possibility of discovering ways or modes of joining Meaning to Being or of building on the connection between the two seems to be worth searching out; most of my recent efforts have been in that direction and away from the chase after extended innovation—or away from that concept of it as the turnover or destruction and replacement of old forms with new ones. Perhaps there is innovation and there is innovation (there may be significant distinctions to be drawn between the two). Perhaps there is a good innovation that refurbishes, provides a renewal or freshening of worn Meanings nonetheless valued by people, makes them work again. And perhaps there is bad innovation that destroys the ground

or roots of Meaning in inherited forms and leads only to disjunctures and meaninglessness in an overreach for creativeness and the new. There is an important

*The painter is  
confronted by an  
ancient paradox that  
we have come to  
realize is without  
resolution. . . .*

aspect of Meaning that is backward looking. That is, we come to an understanding of this present experience through its connection or equilibration

with all the experiences we can summon from memory of a like kind. And the weight of Meaning that attaches to it accrues from the past and is as broad and deep as the stretch of experience in memory will allow. And probably it is precisely this lean on the past that creates the necessity for innovation (otherwise we might smother in clichés). It is also precisely this backward look toward Meaning that argues for restraint on the darker, more destructive extremes of the innovative urge. At any rate, while I have stopped trying for the pot that has never been seen before and continue to try for the pot that recalls all pottery, I keep looking for that degree of innovation that refurbishes, renews, connects to old Meanings, allows the fun of invention, but looks back at the past with respect, understanding and affection, opening the way for a continuous re-creation of Form.

# A Small-Scale Pottery

by JANE GRABER

Sometimes it's easier to say, "I'm a potter," and leave it at that. Unless, of course, people come back with, "I need a new dinnerware set." Then I must break the news that my pots are generally under 1 inch in height. Although I started as a full-scale potter, I have been making miniatures for the past four years.

Immediately after receiving a B.A. in art from Goshen College in northern Indiana, I became a resident potter at a newly established museum in the Black Swamp region of northwest Ohio. Located on an original homestead of the late 1800s, Sauder Museum features a working craft village, which provided a secure setting to learn the basics of production potting. The actual transition from functional stoneware to miniature reproductions of early American decorated stoneware and redware had its beginnings in a request from the museum management. It was suggested that small, inexpensive pots would fill a need in the museum gift shop.

That first series of simple bowls and

vases displayed in a basket at the museum gift shop sold for 50¢ apiece. These were made to no particular scale. I had not heard of the craze for miniatures and had no idea of the number of people involved in collecting, nor the organizations, publications, national/international shows, museums and shops. However, through the owner of a miniatures shop, I learned about marketing possibilities for scaled reproductions.

On leaving the museum in the spring of 1981, I decided miniatures would be the perfect solution to continuing clay work without a full studio setup. I selected approximately 14 forms (from 19th-century stoneware) to reproduce in miniature, and printed an illustrated brochure in preparation for a dealers' show in Cleveland. Within hours everything sold, and I had enough orders for a busy summer throwing pots.

Early on I learned that eliminating all grog and fireclay was essential for 1-inch scale. Grains take on boulder proportions sitting on the rim of a ½-inch

cup. The clay also has to be quite stiff to withstand hours of throwing off the hump. Some of the smallest forms are actually carved out of the spinning clay, as no part of my hand would be small enough to get inside. As with normal-scale work, the handles are applied at the leather-hard stage; but for a miniature cup this might be 20 minutes after throwing. Empty margarine containers and old Tupperware provide mini damp rooms, and permit uninterrupted throwing until I choose to apply handles.

An early purchase was a Cone 10 test kiln with 7-inch-diameter shelves. It conveniently plugs into any 110-volt outlet for a quick firing. I have even restocked my inventory at shows by spending the evening firing the kiln in a motel room. In a rush, pots can be thrown, bisqued, decorated and fired to Cone 10 in one day. However, I generally work in series of forms, filling a larger electric kiln about every two weeks.

Most of my time is spent decorating. At the start, I discovered that cobalt stain

*A sampler of the author's cobalt-decorated production. Turn the page for a sense of scale.*





*Handles are attached when these forms are leather hard—as soon as 20 minutes after throwing. Most of Jane's time is spent decorating; cobalt stain is applied more intricately with a crow quill pen, which leaves a thick and thin calligraphic effect.*

*Below Normally, Jane loads a glaze kiln about every two weeks. But inventory at a show can be easily restocked by firing a 110-volt test kiln almost anywhere, even in a motel room. Working on this one-inch scale, the whole studio can be packed up and taken along on vacation, if desired.*

can be applied more easily and intricately with a crow quill pen. The flexible quill allows a calligraphic effect, much like the thicks and thins of slip-trailed decoration. The designs are interpretative—keeping with the early styles, but not exact copies. They vary from extremely simple, quick strokes and random swirls to more painterly, yet naive animal and human forms.

More recently I have enjoyed breaking away from stoneware to work with single-fired reproductions of Pennsylvania Dutch sgraffito ware. The original redware plates were often made to acknowledge some special event such as a wedding or anniversary. Carved through a yellow slip layer to reveal the red clay beneath, the elaborate decoration frequently included a German inscription—delightful combinations of humor, common wisdom and observations.

One of the highlights of working with miniatures has been the opportunity to travel. Flying to a show is quite feasible when one's entire stock can be packed into a carry-on bag. I never realized the full extent of that mobility until I visited my parents in Puerto Rico, taking a mini wheel, test kiln and two months of supplies, besides regular luggage. From there I was able to do business as usual, mailing orders and preparing for spring shows while enjoying a warm winter. Though shows provide travel and fun, most of my income is from wholesaling to shops across the country.

Making miniatures, in many ways, has been and still is a means to an end. My plans include a full-fledged studio and making functional pots again—perhaps in some new direction altogether.

*The author Jane Graber is building a solar home/studio near Middlebury, Indiana.*

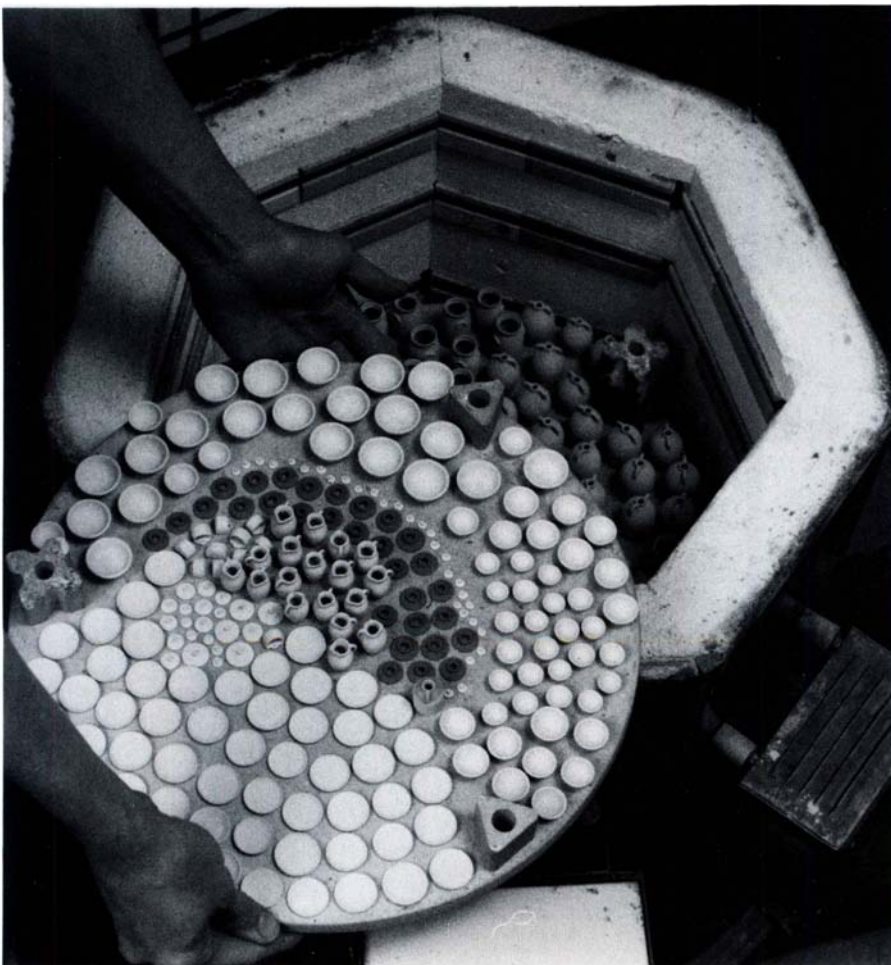

# Guido Mariani

AN exhibition of ceramic sculpture by Guido Mariani, Faenza, Italy, was presented recently at the Ecole Nationale d'Art Decoratif in Limoges, France. Trained in ceramics at Faenza and in sculpture at Naples, Guido was the 1980 winner of the Faenza International competition, using handbuilding, slip casting, slip and majolica decorative techniques for his conceptual and trompe l'oeil works.

In a monograph for the French show, Giorgio Ruggeri places Guido in the context of historical ceramics: "The handful of clay with which that first person formed, roughly, the first cup to take a calm, long drink—till today and always similar lumps of clay we continue to model with a millennial familiarity, forcing us to recognize that in clay is our origin and destiny. In that simple cup form, humanity began to express a sense of life, a first vision of the world. Since then, ceramics has been with us, and will never leave us.

"If after the golden age when it excelled everywhere—from the palace to the houses of the poor—ceramics does not enjoy the same prestige today, the reasons are obvious: Treated with weary repetition in accordance with stylistic canons from the 14th through the 17th centuries, ceramics has become now, in the great majority of cases, a secondary activity with scarce artistic interest. From this decline, modern critics think that it is impossible to upgrade it to art. Ceramic art, whether or not it is traditionally craft technique, does not exclude that an artist could restore it to all its nobility as much as bronze, marble or any other medium. If the aristocratic, royal language of sculpture, when it repeats itself, dies, the cause is the conceit that the nobility of the material is enough to give nobility to the form."

Right \*Entrance 1981 " handbuilt ceramic curtains, 9 feet in height, with slip and oxides, fired to Cone 04.



*"At the Palm Shutter " cast and handbuilt, 4 feet in height, with slip and majolica decoration.*



# Slip-Ash Glazes

by PETER LOCHTEFELD



With a bit of adventurous spirit, you can make glazes from two readily available raw materials: clay and wood ash. Gathered from local sources, these natural compounds yield beautifully subtle results, and pots fired with such a glaze give the potter a similar sense of connection to the earth as homegrown vegetables give the gardener.

The hardest part about developing glazes is breaking away from the routine of only having time to do what you know will work, of copying what works for other potters, of making what sells. Try something new, something visceral. That feeling of excitement as you open the kiln door to pull out the pots with an experimental glaze is one of the things that makes pottery worthwhile, and separates it from the drudgery of industry.

The Chinese were probably first to notice that wood ash falling on pots during firings would melt the surface of the clay to form a glaze of ash and clay at stoneware temperatures. That is the basic idea behind slip-ash glazes, which consist of an earthenware clay and enough ash to flux it properly.

Clay and ash are extremely variable in composition; in order to get consistent glaze results, the materials' sources must be consistent. Once you find a clay de-

posit, it should not vary considerably within itself, but variations in ash depend upon so many factors (type of plant, part of the plant burned, soil in which it grew, and time of the year in which it was harvested) that it is wise to gather enough for glaze tests and several batches of the selected recipe.

The first step is finding a suitable clay deposit. Look for red veins in cliffs, blue mounds protruding from the sand on the beach, yellow mud bleeding through tire tracks on a wet dirt road. Color catches the eye first. Dig a little out. Squeeze it through your fingers if it is wet. See whether the slip dries to form a fine powder that stays on hands, in the cracks around knuckles and fingernails. If the deposit is dry, wet a bit and see how it balls together. If the particles are fine enough to stick to one another, they will stick to pots. The finer the clay, the better it is for making glazes.

Dig clay from the middle of the vein to prevent adjoining topsoil from contaminating the sample. Put it in enough water to cover, let slake for a while, breaking the chunks into a slurry, then pour it through a coarse screen to get the rocks and sticks out. At this stage add 1% bentonite to prevent settling, and brush it through an 80-mesh screen, di-

luting it with more water if need be. Let it sit overnight and dip off excess water.

One must burn a whole lot of vegetation to make just a little ash; it's easier to clean out a wood stove or fireplace. Pour the ash into a bucket of water. (Do not put your hand in the water, as the wet ashes are caustic.) Wash the ash three times by pouring in fresh water, stirring the mixture, letting the ash settle and dipping off excess water. Any unburned chunks of wood will float to the top and can be removed easily. Add 1% bentonite, and put the batch through a 30-mesh screen. Larger bits of ash and charcoal give beautiful spots to the glaze; but many people put sand in the bottoms of their stoves to prevent overheating and, unless that is screened out, it will show up on the interiors of your cereal bowls. Let the ash sit overnight, then dip off excess water.

When I first made slip-ash glazes, I was concerned that it would be difficult to match the densities of the slip and ash solutions of the tests in later batches, so I weighed a level quart of each to determine their respective densities. Now when mixing a new batch, I match the densities of the ingredients to the test recipe to ensure that the proportion of clay to ash will be the same. For ex-

ample, if a quart of prepared clay slip weighed 1190 grams for the test recipe, the new slip should weigh 1190 grams (give or take a few) for the glaze batch. If the density is too high, add water; if too low, let it settle more and dip off excess water.

My experience has been that different batches of slip and ash show little variation in density after overnight settling. I attribute this to the bentonite, which discourages settling past a certain point, and the care taken to ensure that materials are constant—same clay, same ash.

I was lucky in that the clay I found went readily into suspension. I prefer using wet materials because they are easier to work with and I avoid the dust from dry crushing and screening. However, some clays refuse to go into suspension and stay in wet chunks that clog the screen. The only alternative is to dry the clay and pulverize it before sieving. When the clay is powder, it may be easier to use dry ash as well. In this case, wash and dry the ash before sieving. Many potters prefer dry materials because measurements are more accurate.

It is not necessary to know the chemical compositions of these ingredients, only to know a trial-and-error method by which good glazes can be developed: Stirring well before each measurement to ensure uniformity, make 11 test batches of 200 grams apiece (wet weight), starting with 200 slip/0 ash, 180 slip/20 ash, incrementally down to 0 slip/200 ash. As with any glaze experiment, use bisqued tests made from the same clay body as your pots, and number the bottom of each with iron oxide wash. Make a few tests for each ratio, and fire them in different parts of the kiln.

Because my crossdraft kiln consistently underfired Cone 10 glazes at the bottom near the flue, I opted for the test that fired best in that area. Slip glazes generally have a wide firing range; even though my recipe is mature at Cone 9, there have been no problems with the glaze running on pots in parts of the kiln where temperatures are a little higher.

The clay, mined in New York, is quite similar to Albany slip (which can be substituted if you can't find a clay deposit or don't wish to bother with the

processing); by itself it melts to a dull brown at Cone 9-10. The ashes came from our stove, in which we burned split maple along with some other hardwood branches. (When I run out of this ash, I will get a new supply and run tests for that batch.) I chose a 5 parts slip/1 part ash recipe; more slip gave dull, uniform results, and more ash caused the glaze to melt too much, yielding a bluish green I found distasteful. In reduction, it is brown where thin, broken black where thicker, with green-brown spots where larger bits of ash and charcoal have melted. It seems likely that fly ash from a wood kiln would enhance the horizontal and windward surfaces.

Testing slip-ash combinations is not difficult. You may hit upon a beauty immediately, or decide to make some more tests in a specific range around some that look good. The results are well worth the effort.

The author *Peter Lochtefeld* developed his slip-ash glaze while living in Peekskill, New York; he is currently working in Nantucket, Massachusetts.

Above left *Thrown covered jar, 14 inches in height, with finger-combed slip-ash glaze, by Peter Lochtefeld. A simple combination of readily available wood ash and local clay (left and right foreground, respectively) may yield subtle, earthy glazes.*

Right *Bottle, 12 inches in height, wheel thrown, paddled, with slip-ash glaze, by the author.*

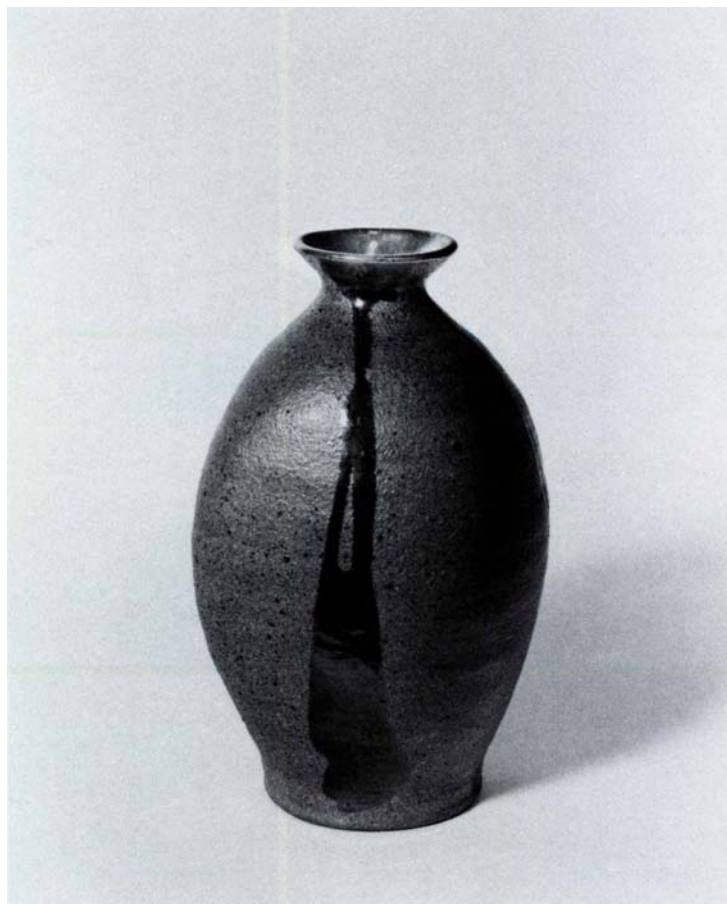

Photos: Will Lucas

# Robert Arneson: Ground Zero

Unlike much of his previous sculpture, there's nothing humorous about new work by Robert Arneson (Benicia, California) featured recently at Frumkin & Struve Gallery in Chicago. The ten sculptures and ten drawings in "Ground Zero" portend the devastation of nuclear warfare, a topic Arneson feels the world will have to address if it is to survive.

Instead of the familiar whimsical self-portrait, the artist uses death's heads and grotesque caricatures of military leaders to express his concerns. Terse comments impressed on the victims' foreheads and the generals' chest medals make the message clear: "nuclear war head"; "arms race versus human race"; "mutual assured destruction"; "kill 'em all and let God sort 'em out"; "annihilation, obliteration, extinction, doomsday forever."



Left "Minuteman," 48 inches in height, ceramic sculpture with polychrome glazes.

Below "Sarcophagus," 90 inches in length, sculptural commentary depicting victim and victimizers in a nuclear holocaust, by Robert Arneson, Benicia, California. This artist's work has taken a turn from wry, often self-directed humor, toward a more direct expression of political and humanitarian content—images laced with confrontation and horror.

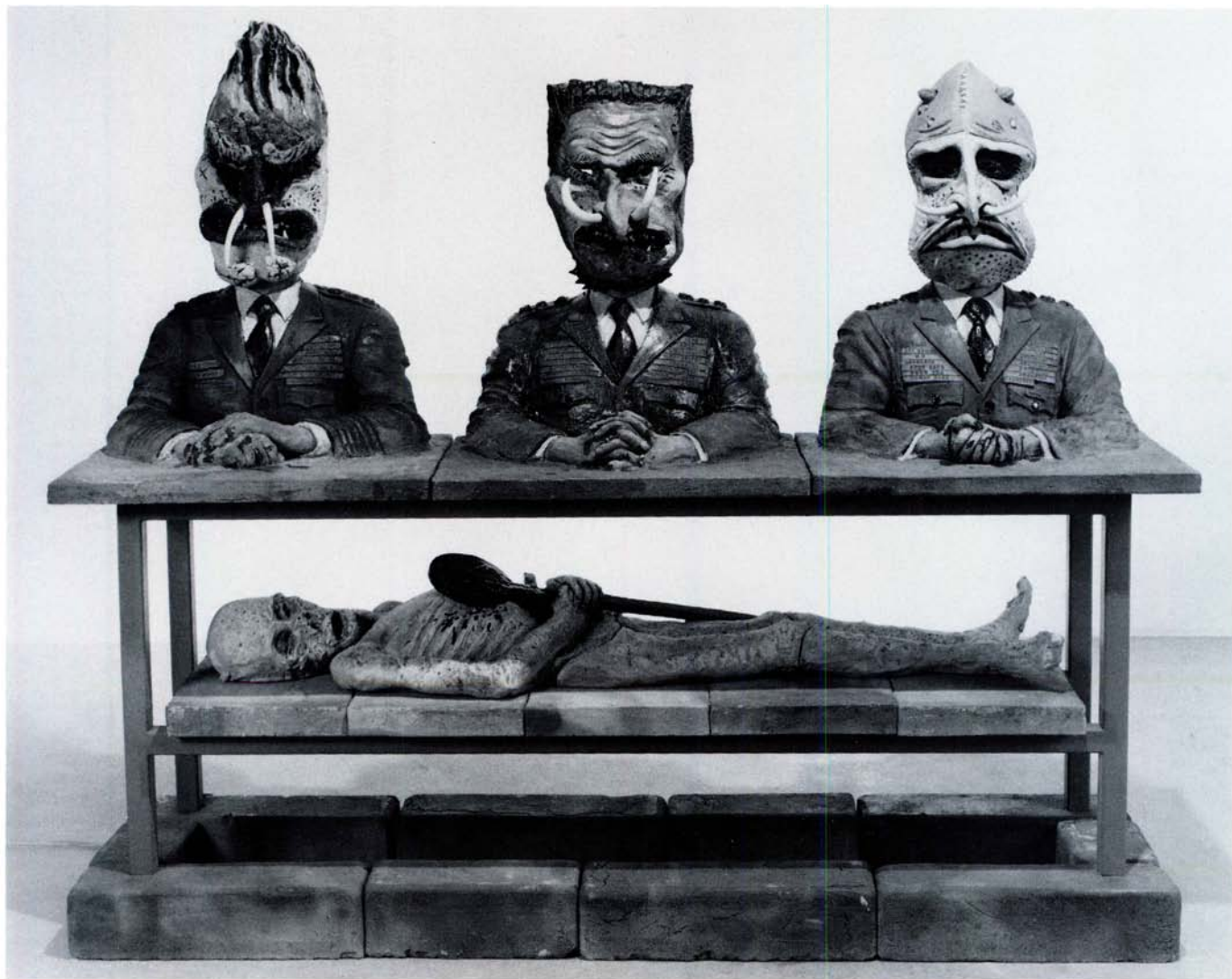

Photos: M. Lee Fetherree and courtesy of Frumkin in Struve Gallery



Above Gallery installation with "Ground Zero " 80 inches in length, and drawing for "Sarcophagus. "

Far left "This Is It You S.O.B." 23 inches in height, glazed ceramic sculpture.

Left Robert Arneson

# Contemporary Australian Ceramics

BECAUSE their country has no long-standing tradition (the Aboriginal people did not make pottery), Australian ceramists have been free to borrow whatever was needed from other cultures. Today's work reflects a merging of Asian and European influences, falling within the mainstream of an inter-

national style. In "Contemporary Australian Ceramics," a recent exhibition featured at the Renwick Gallery of the Smithsonian Institution in Washington, D. C., and now touring internationally, works by 38 artists survey the diverse approaches characteristic of modern clay sculpture and functional ware.

*Below Wheel-thrown stoneware platter; approximately 18 inches in diameter, with brushwork on crackled nepheline syenite glaze, fired to 2325°F in a gas- and wood-burning kiln, by Milton Moon, Summertown, South Australia.*

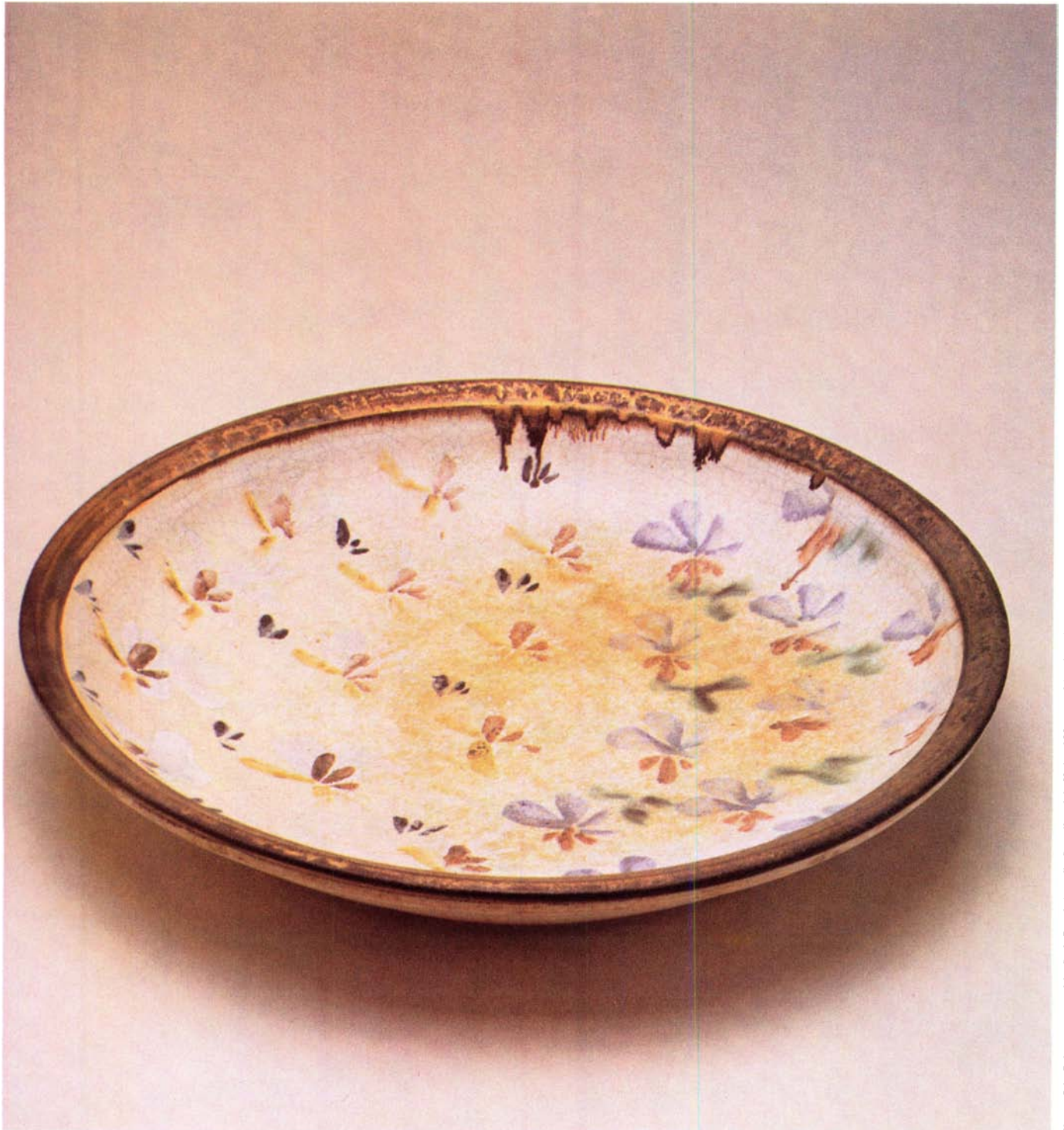

*Photos: John Bolton, courtesy of the Crafts Board, Australia Council, and the National Museum of American Art*



"Red Tray" 9 1/2 inches in width, slab-built earthenware, with brushed slip and sgraffito decoration, fired to 2085°F in a gas kiln, by Victoria Howlett, North Carlton, Victoria.

*"Sky Piece I,"* handbuilt porcelain, 7½ inches in height, with oxide drawing on greenware, unglazed, fired to 2370°F in an electric kiln, by Maggie May, Fitzroy, Victoria.



# Sachiko Kawamura

by WILLIAM HUNT

IN a BUSTLING, high-rise neighborhood near the heart of Tokyo lives Sachiko Kawamura, one of the few professional women ceramists exhibiting her work in Japan's male-dominated clay world. Not connected to any major Japanese craft organization, Sachiko works alone and independently from subtle pressures to conform to group aesthetics. She sees this as an important artistic freedom rather than a drawback, and has proved it by repeatedly being accepted in Japan's largest national ceramic exhibitions in

which the big names of that nation's clay pantheon also exhibit.

Living in a very small, one-bedroom apartment, Sachiko wastes no space. But a visit there might convince the unsuspecting potter that no studio is present at all—everything is hidden away. Yet this home converts quickly to a complete studio with enough equipment to even teach classes. From a densely packed closet and from the entire area beneath a large, oversize kitchen table come potter's wheels, clay and tools. And Sachiko

finds this efficiency of space quite natural in the context of one of the world's most crowded cities.

She also teaches at Kurita Craft Pottery School, a privately owned workspace where students from both East and West come to learn and work together. Sachiko is one of two teachers for this rigorous program of glaze research, throwing and handbuilding. In addition, Kurita offers an opportunity unique from a Western standpoint—its own pottery retail shop run by students and faculty.

*Tokyo ceramist Sachiko Kawamura in a studio at Kurita Craft Pottery School, the privately owned workspace where she teaches.*

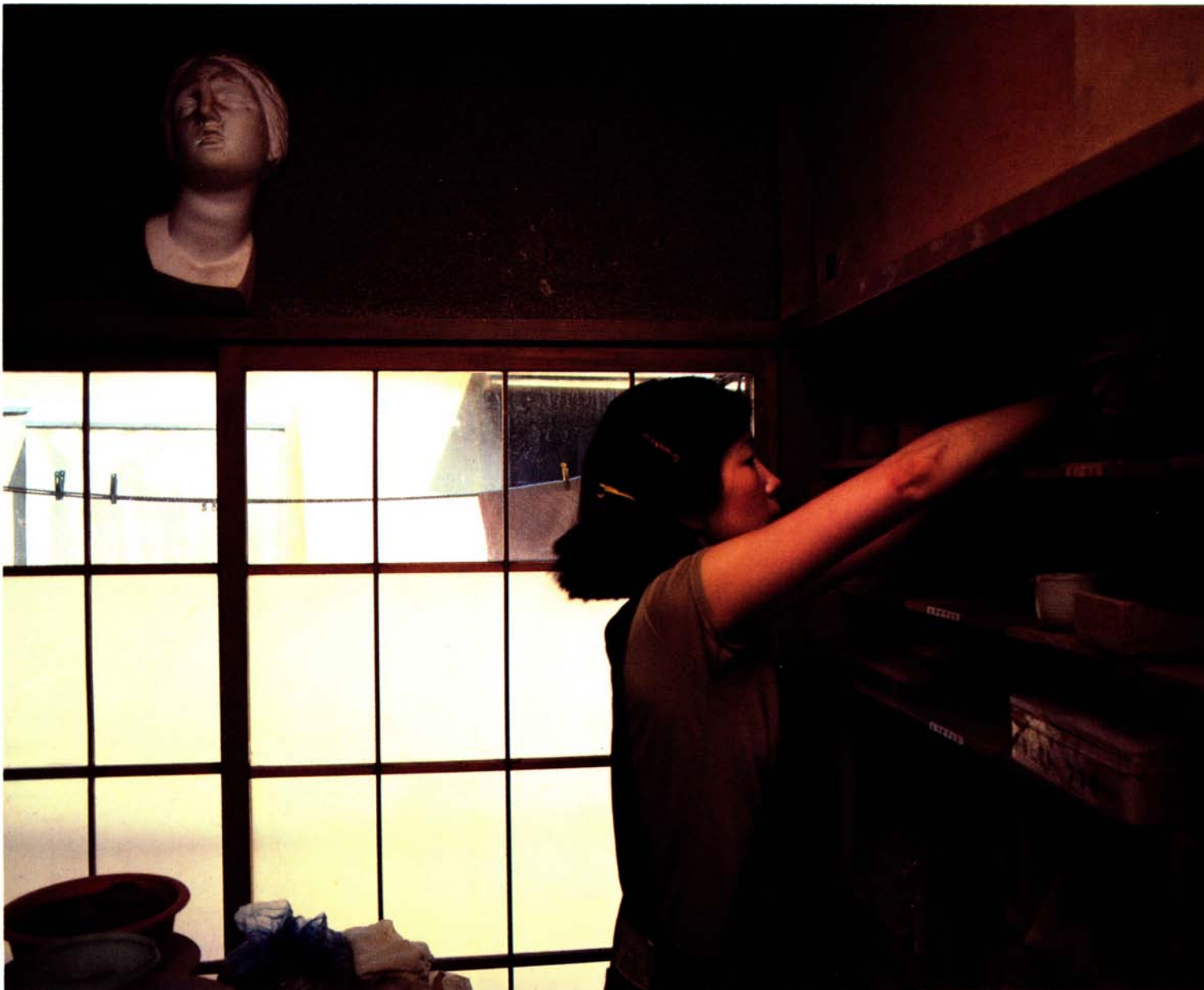



*Slab-constructed vessel, 20 inches in height, by Sachiko Kawamura. This artist's forms reflect some of the feeling of hot plate glass, bent and "frozen" on cooling—characteristics relevant to her years of designing for Iwata Glass.*

When work is good enough, the Kurita faculty will jury students into the shop where they can see how ideas in clay interact with public demand. Profits are returned to the artists in an arrangement similar to other commercial galleries or shops, but equally important, Kurita Pottery Shop presents a strong incentive for students to work hard and become good enough to sell there.

While Sachiko's clothlike, gravity-defying vessels can be found alongside works by her students in the school shop, she also sells through Tokyo's massive gallery system. But the road to her current level of acceptance in Japan has not been an easy one.

Refused entrance to Tokyo University of Fine Arts after high school graduation, she instead entered Musasino Col-



*Sachiko Kawamura prepares colored clays in her studio.*

lege of Fine Arts, a junior college with an active ceramics program. Her original intent was to study glass, but since there was no such course offered, Sachiko studied "ceramics as craft" instead.

Still uncommitted to clay, Sachiko found a position designing for Iwata Glass

Company. After seven years of successful design work there, she left the firm to start her own glass studio—a project which ended in failure. Gaining a position teaching at a design school got her back on her feet again, and rekindled an old interest in daywork.

Sachiko's vessels first came to major public attention with her acceptance in the fifth Mainichi National Ceramic Exhibition, and since then her work has been classed by critics as being among a new wave within contemporary Japanese ceramics. But having been on the hard road to recognition in the most competitive of cities, Sachiko puts no stock in honors and awards. She seeks nothing from the clay world except the opportunity to keep working and exploring her own originality.

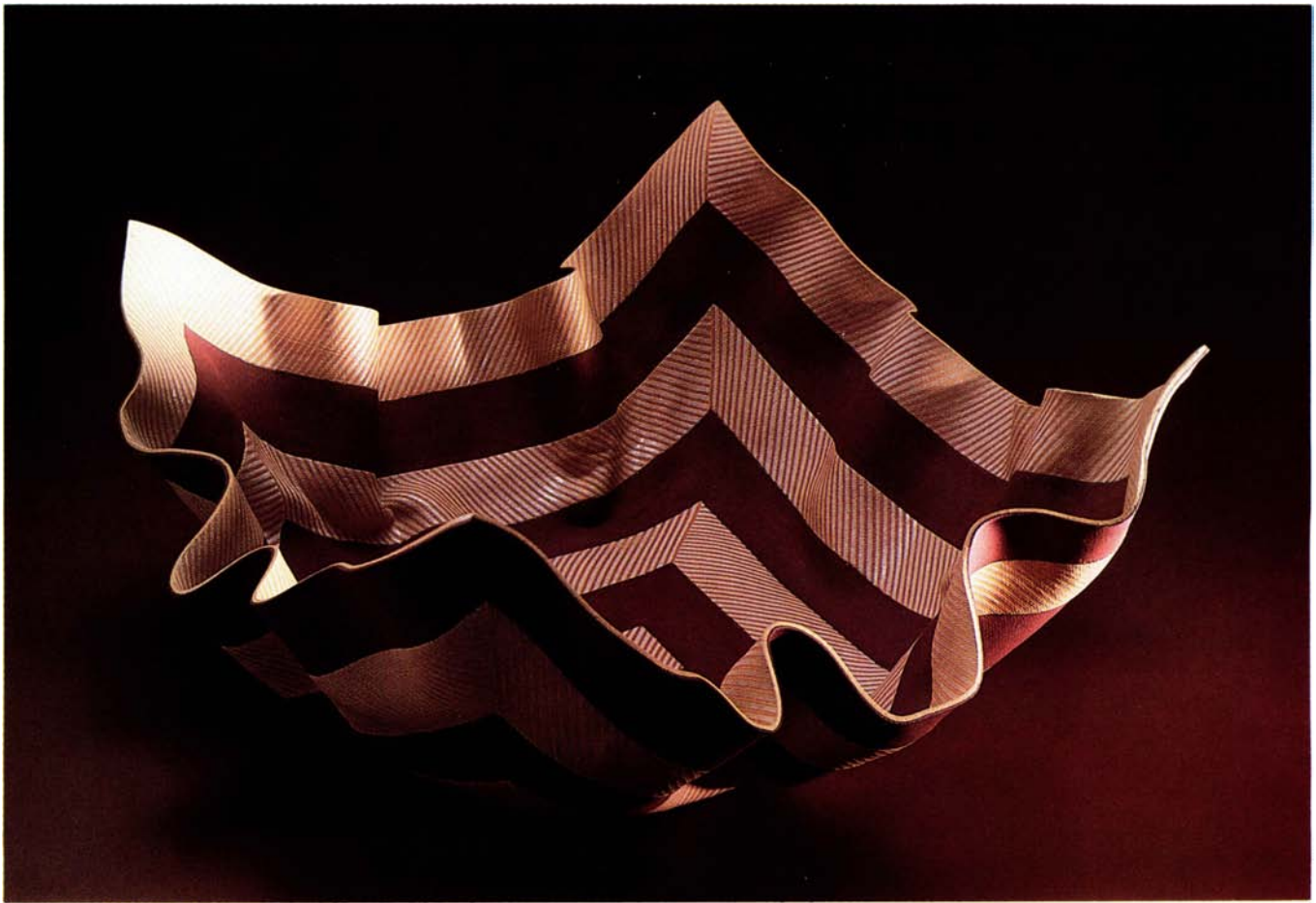

*Square vessel, 16 inches in width, handbuilt, colored clay decoration (neriage). Sachiko has gained acceptance as being among a new wave within contemporary Japanese ceramists.*

*Neriage vessel, 16½ inches square. One of the few successful women in Japan's male-dominated ceramics world, Sachiko Kawamura works independently from ties with any major craft group.*



# Keramisch Werkcentrum Exhibition

IN THE EARLY '70s, Dutch clay artist Jan Oosterman (see the September 1981 issue) proposed the establishment of a workshop offering space and equipment for ceramists to develop their ideas over a period of time. Also envisioned was a meeting place for these professional artists and representatives of the gallery and museum world. Enthusiasm mounted and, with the cooperation of the Dutch culture ministry, the Keramisch Werkcentrum (Ceramic Work Center) was founded in Heusden.

To celebrate its tenth anniversary, the center organized an exhibition by 20 of the approximately 120 artists who have utilized the facility. On tour for six months, "10 years at the Heusden Ceramic Work Center" was presented at the Kultureel Centrum Tilburg, Stedelijk Museum and Museum Waterland.

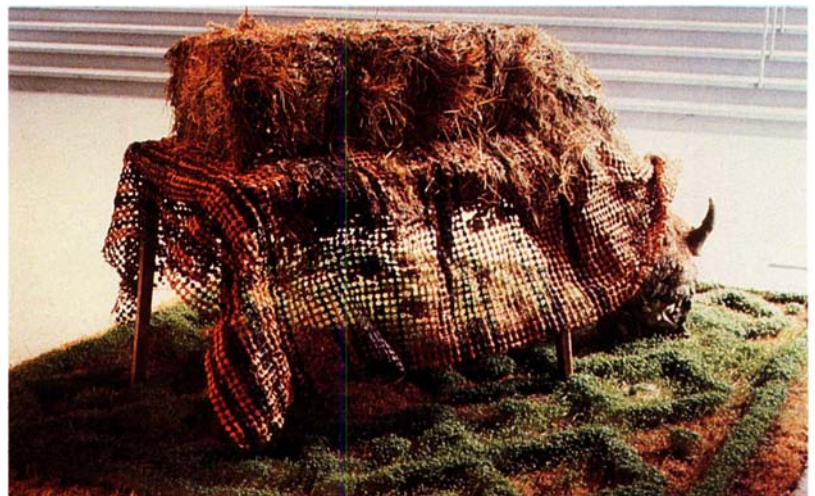
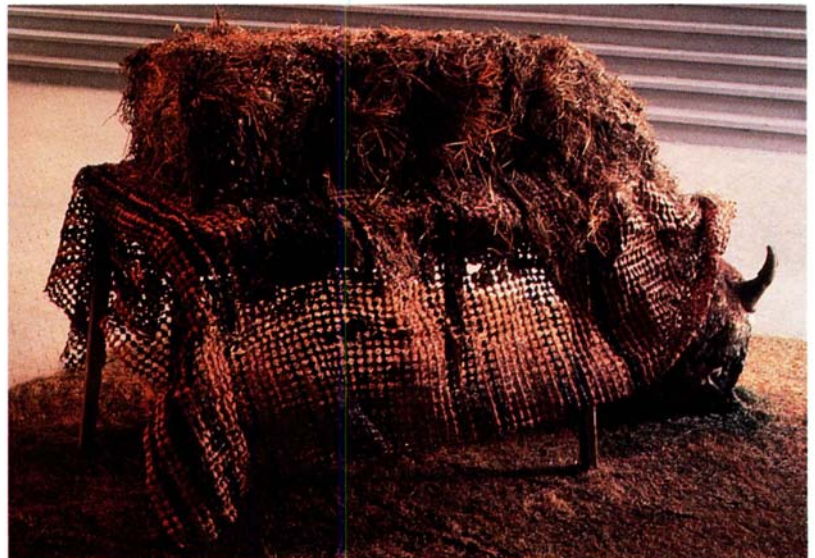
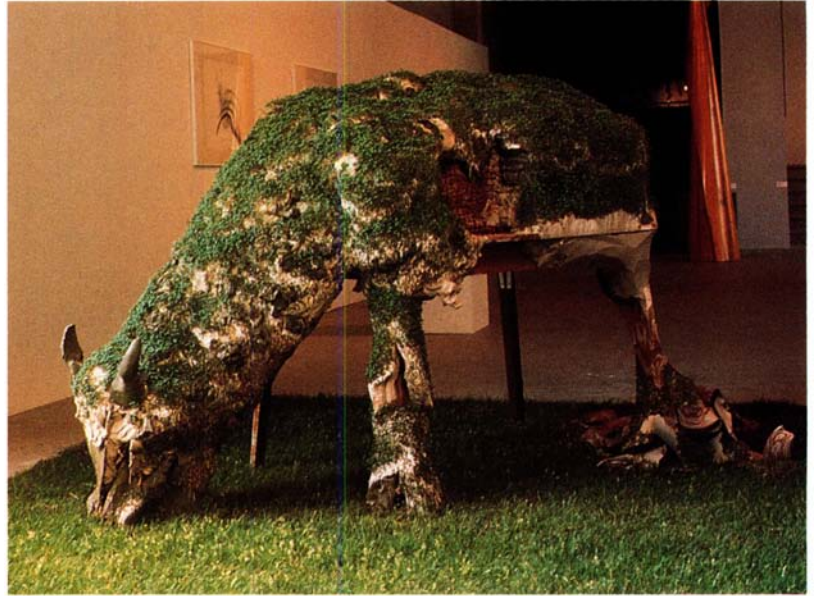

*Two installations of "Recombination \* approximately 3 feet in height, by Diet Wiegman, Schiedam, the Netherlands. This transformation sculpture began as a grazing cow sculpted from unfired clay, seeds and other media. When left alone, the form sprouted, and in one version, created a three-dimensional pattern across the base. Clay and living plants so often are together in nature, and there their forms are always in transition; why not in sculpture, too?"*

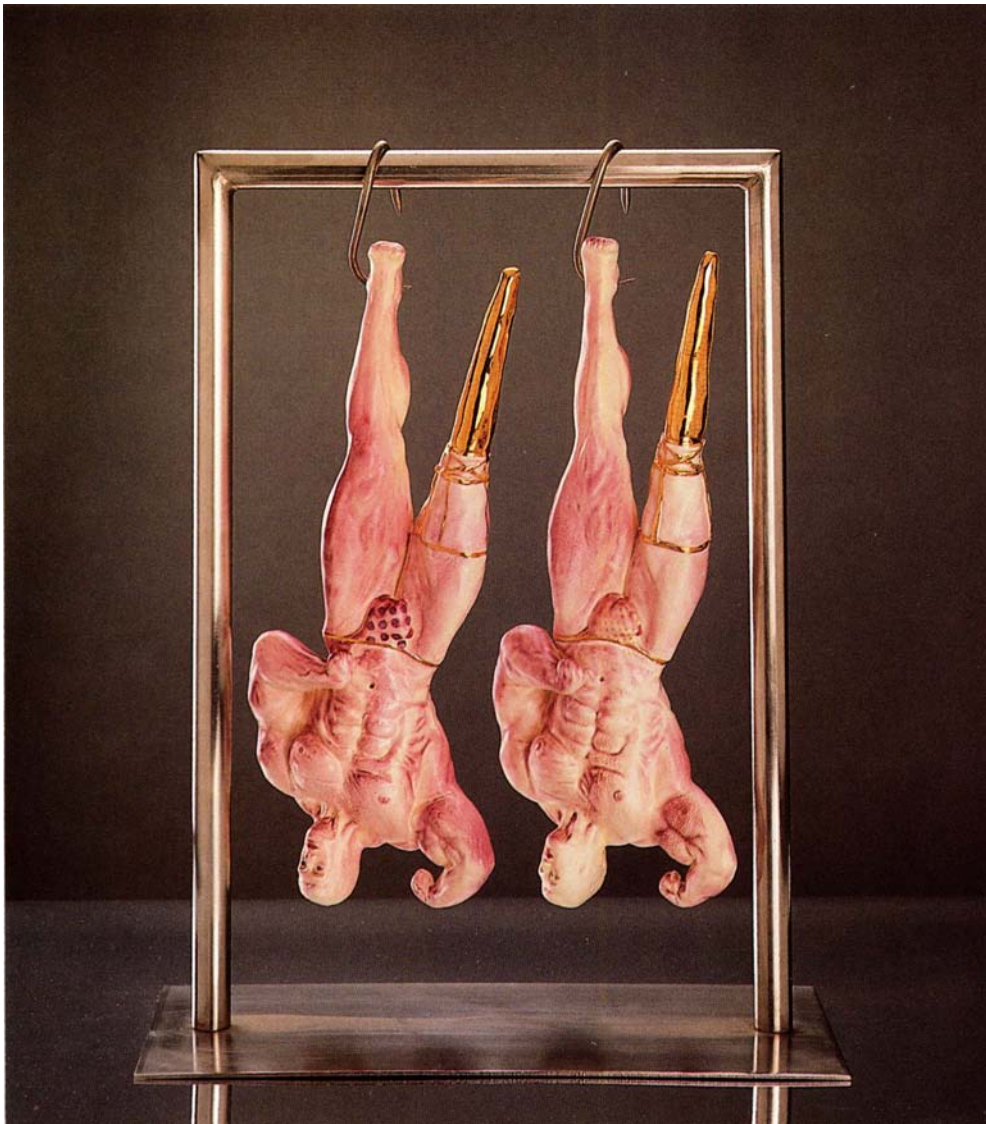

*"Butchershop," approximately 20 inches in height, porcelain, with underglazes, over glazes and gold luster, on a steel frame, by Paul Greenaway, Norwood, South Australia.*

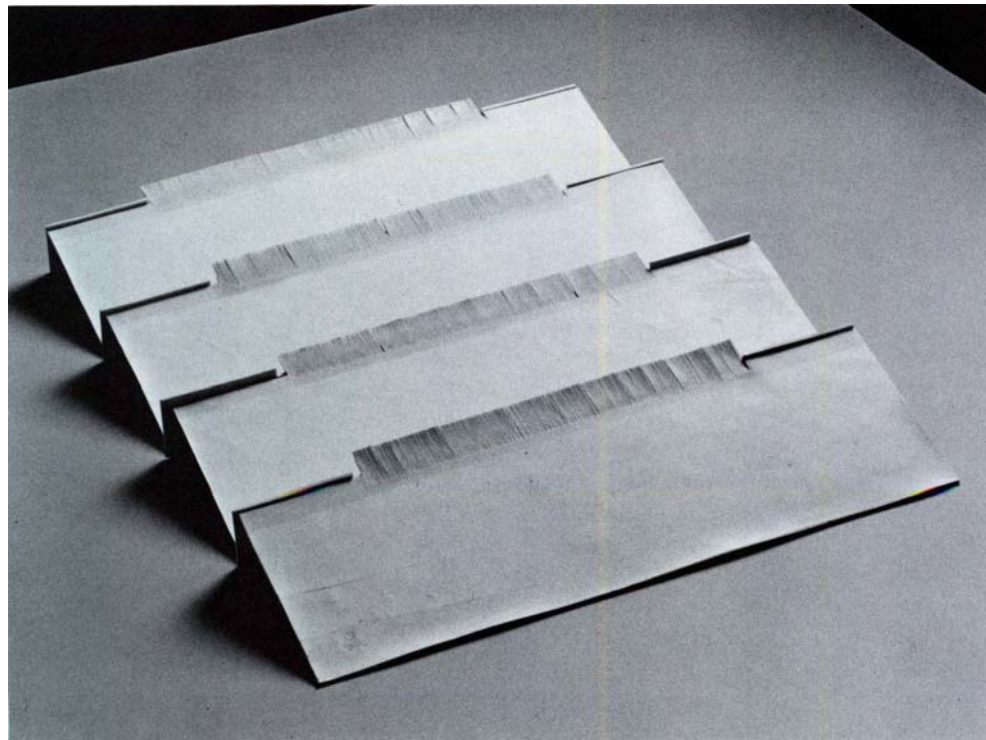

*"Tent Form," approximately 12 inches in width, constructed from thin porcelain slabs, colored with sulfates, by Netty van den Heuvel, Hertogenbosch, the Netherlands.*

# Jay Kvapil

“DOMESTIC MONUMENTS,” a solo exhibition of mixed-media constructions by San Jose artist Jay Kvapil (pronounced Kuv-apple), was presented recently at Dorothy Weiss Gallery in San Francisco. Jay says he wants “to make art which reveals culture, which reveals who we are as a people as reflected in our objects, architecture, materials, and how, in a larger sense, what we build and what we value reflects who we humans, Americans, Californians are. In a word, my work is topical. I grew up in Arizona, studied pottery in Japan for one and a half years and have lived in Northern California for 12 years. These are the places (topics) reflected in the pieces.”

His current forms employ various materials “in a fusion of high art and

low art references: linoleum against marble; bronze bordering ceramic tile; etc. The series is titled ‘Domestic Monuments’ because it seeks to enshrine our everyday culture (my environment), to question what is heroic, to pay homage to the domestic side of life.”

*Left Mixed-media form, 11 inches in height, from the “Domestic Monuments Series, \* employing various materials “in a fusion of high art and low art references: linoleum against marble; bronze bordering ceramic tile \**

*Below left Marble, aluminum, ceramic tile and linoleum form, 23 inches in length.*

*Below Aluminum, ceramic tile, linoleum and travertine construction, 8 inches in height.*

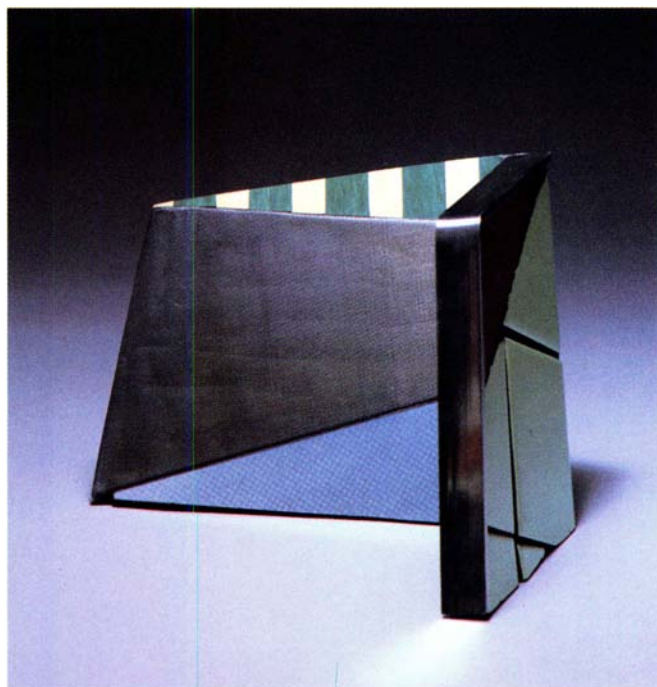
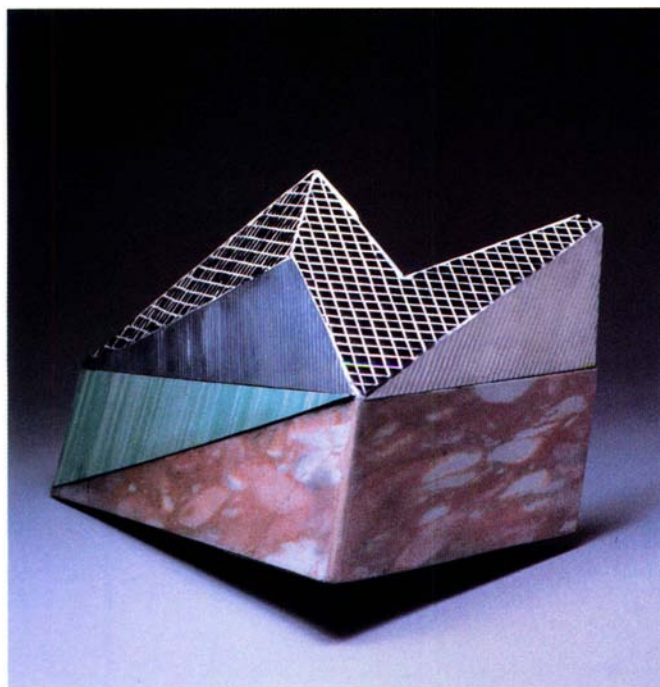

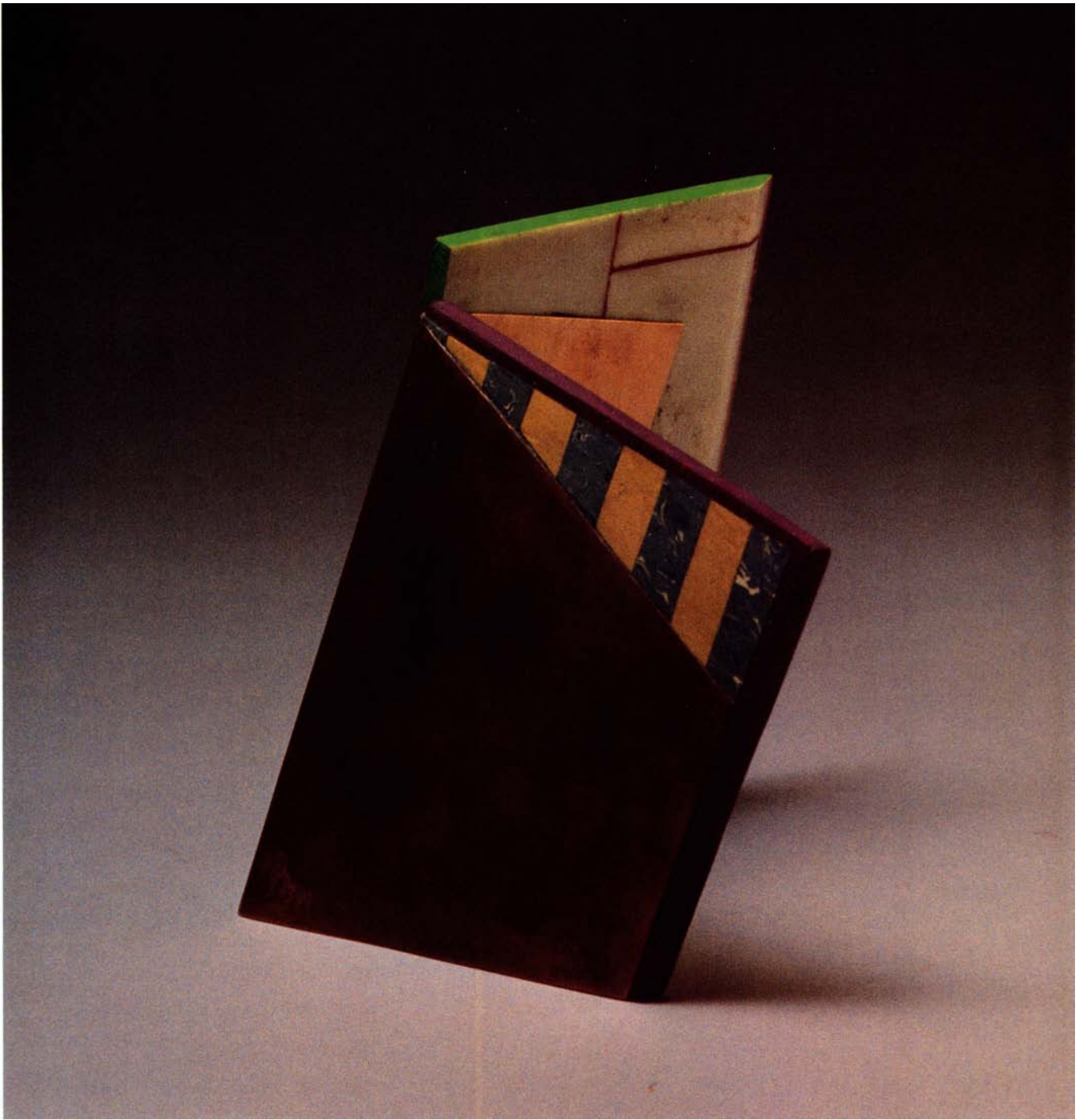

Photos: courtesy of Dorothy Weiss Gallery

*Mixed-media construction, 9 inches in height. The series "seeks to enshrine our everyday culture, ... to pay homage to the domestic side of life. \**



*Architectural form, 23 inches in length, by Ceramic tile and mixed-media sculpture, Jay Kvapil, San Jose.*

*"Domestic Monuments" mixed-media form, 15 inches in height.*

# Women in Clay

by SUE LUGER

AT THE OCTAGON CENTER for the Arts in Ames, Iowa, the recent symposium "Women in Clay: The Ongoing Tradition" stressed the importance of Laura Andreson, Ruth Duckworth, Vivika Heino, Lucy Lewis, Santana Martinez and Beatrice Wood—six women over age 60 who have made significant contributions to American ceramics. Autobiographical discussions by these artists and younger participants alternated with lectures by historians, writers, art directors, editors, a gallery owner and a collector. I came away with a number of impressions and recollections:

In the keynote address, "The Emerging Consciousness of Women in the Ceramic Arts," Rose Slivka, editor of *Crafts*

*International*, told the audience that women have received recognition by other women, but she felt men are still the mainstream in ceramics. Remembering her early days in the field, she talked of her fear of losing her job when she had to announce her first pregnancy.

Commenting on the dominance of men in ceramics at that time, she remarked that the Voukos group did not include women as peers.

It was impressive to see how lively and how much in love with clay remain Laura Andreson, at 82; Beatrice Wood, at 91; and Vivika Heino, at 73. Ceramics still has central importance in their lives. Beatrice Wood stressed having direction in one's work and being

true to it. Laura Andreson, who taught more than 5000 students during her 37 years at U.C.L.A., remembered a sign in front of Wood's studio in Ojai, California, which read: "Pottery, Reasonable and Unreasonable."

Ruth Duckworth told of working as a tombstone carver for two years after fleeing Nazi Germany to England. Now retired from the faculty of the University of Chicago, she works at her studio in a renovated pickle factory. She illustrated the difficulty of being a woman artist with the story of a businessman who wanted to commission a clay wall hanging. When someone brought up her name, he said he had in mind offering the job to a young and upcoming man



in the ceramic world. Duckworth replied that she was capable and right there in Chicago; why shouldn't she have the job? She got the commission.

It was exciting to watch Native American potters at work and to see their firing techniques first-hand. Knowing many potters have failed to achieve black-on-black surfaces made the demonstration all the more impressive.

Santana Martinez of San Ildefonso Pueblo, who carries on the tradition of her mother-in-law Maria Martinez, emphasized the importance of the family, which was apparent in the way in which she worked for the demonstrations. She and her husband Adam had brought their pots as well as vessels by several other

family members for their daughter Anita to fire. They also brought all the materials essential for the firing's success: wood, dried cow dung, horse manure, license plates, metal grates, army mess trays and ashes from a previous firing.

Lucy Lewis, who recaptured the Acoma Pueblo designs by looking at shards of pottery made by her ancestors, tells her daughters: "You must keep making the pottery the way it always has been done to keep the tradition going."

Joan Mannheimer spoke on "The Woman Collector: Does It Make a Difference?" In her collection of 171 contemporary clay objects, 55 are by women, but she does not consider the sex of the artist in the decision to purchase. To

be as objective as possible, she sees the work before meeting the artist. She also showed slides of men's works which have feminine qualities and women's works which seem masculine.

The mood of the symposium was not a radical one in terms of feminist politics, but rather focused on the individual accomplishments of the artists. One was left with the feeling of having visited with a number of renowned artists who had made their own ways by force of will and their art.

**The author** *A previous contributor to CM (see "An Apprenticeship in Japan" in the November 1981 issue), Sue Luger resides in Columbia, Missouri.*

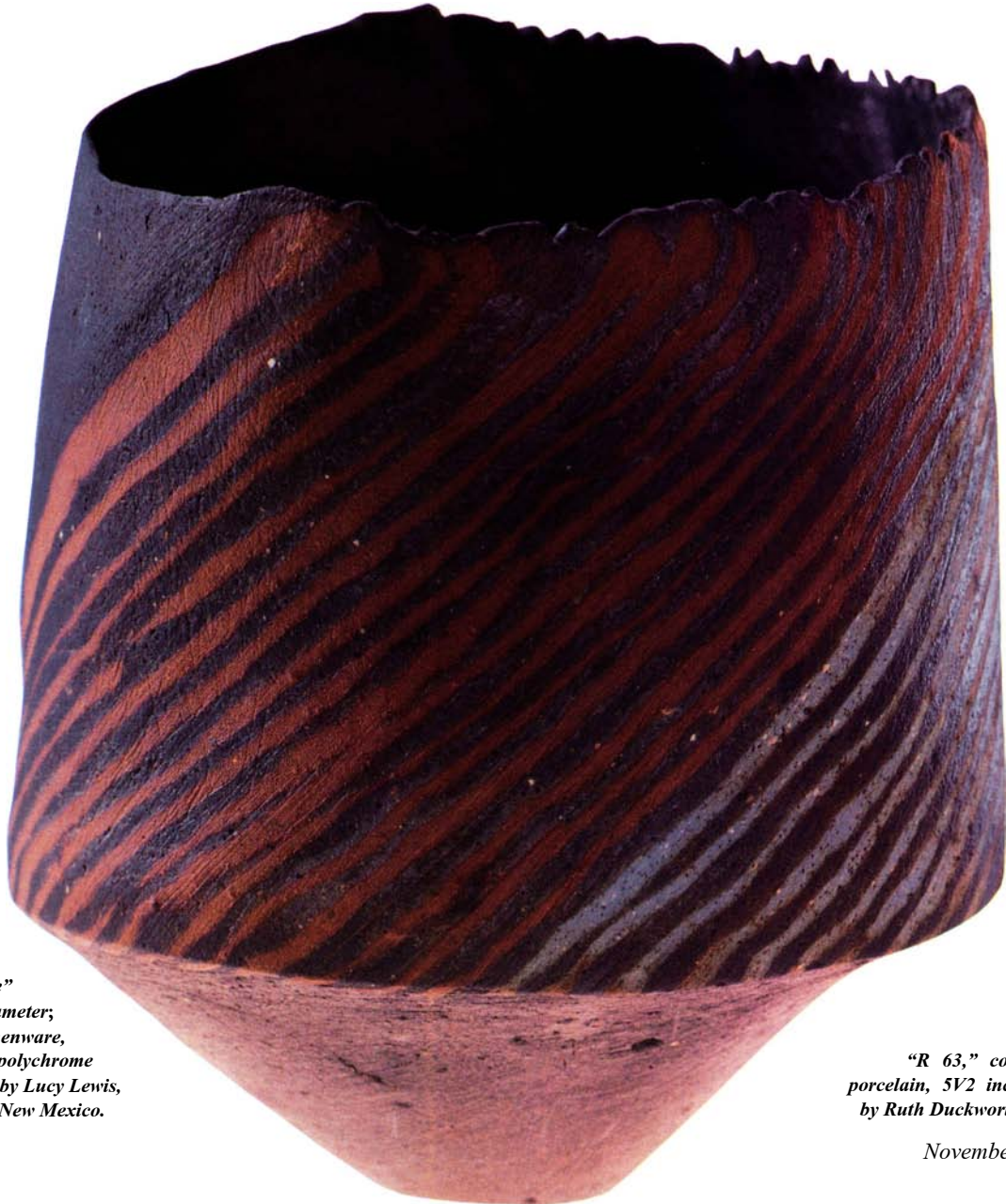

Left "Bird Vase"  
14 inches in diameter;  
handbuilt, earthenware,  
with burnished polychrome  
slip decoration, by Lucy Lewis,  
Acoma Pueblo, New Mexico.

"R 63," coil-built colored  
porcelain, 5V2 inches in height,  
by Ruth Duckworth, Chicago.



*To demonstrate Native American firing methods, Anita Martinez stacks burnished greenware on a grid*



*and surrounds it with Army mess trays and old license plates. Then the kiln is covered with cow chips and ignited.*



*Kindling is added to the burning cow chips, then the fire is smothered with dried horse manure and*



*ashes—causing heavy reduction. After sufficient smoking, the completed black-on-black ware is removed.*

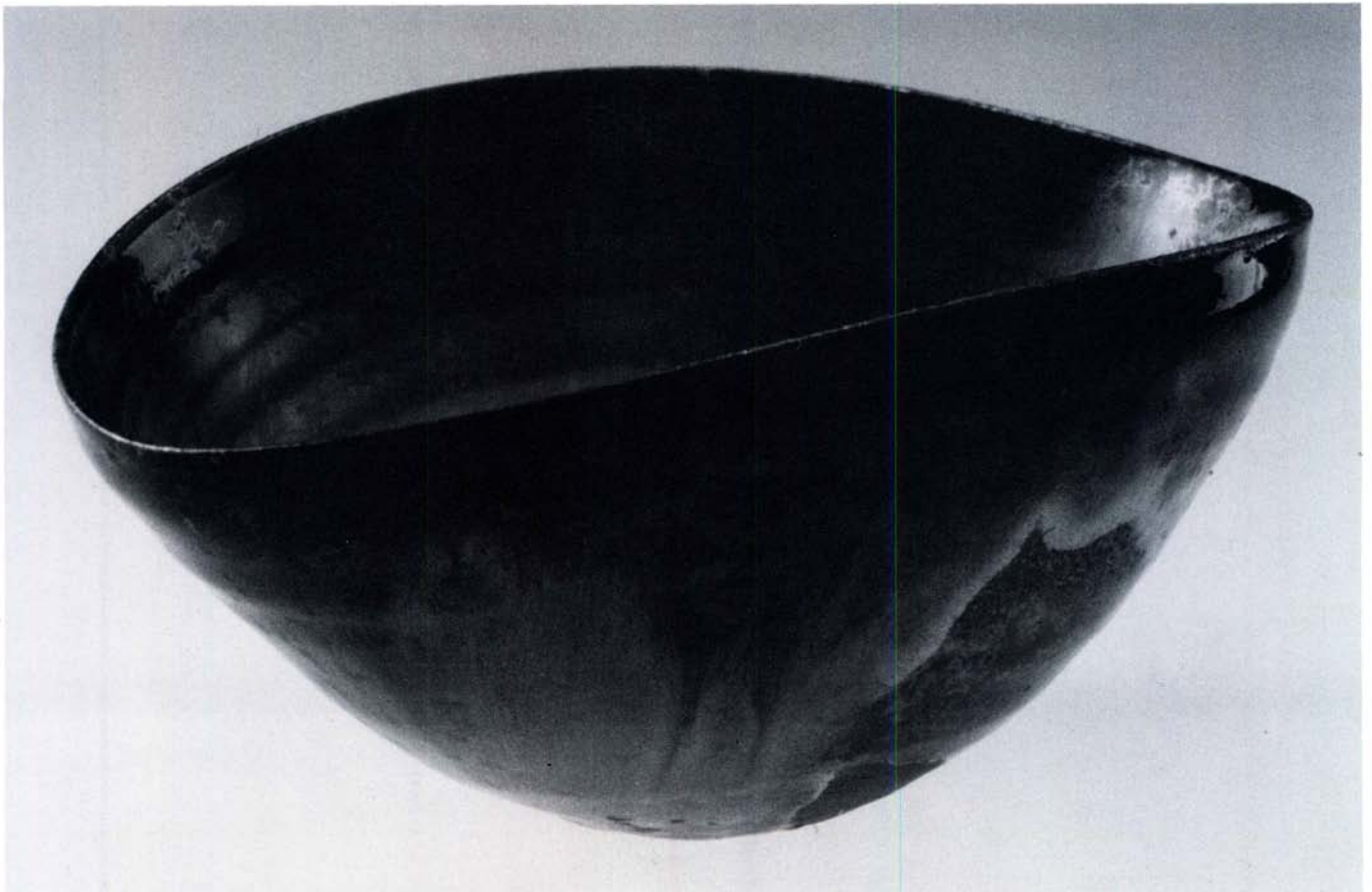

*Pinched earthenware bowl, 6 inches in diameter, thrown, luster glaze, by Beatrice Wood, Ojai, California.*

# Viola Frey at the Whitney

by PATTERSON SIMS

*Ten larger-than-life ceramic figures, a smaller sculpture > three nonfunctional plates and two paintings by California artist Viola Frey were featured at the Whitney Museum of American Art in New York City through September 30. On view in the Lobby Gallery, the exhibition marked the second solo for a ceramist at the Whitney (Ken Price had a solo exhibition of his cups there in 1969). Two and a half years ago the Whitney also was the first major New York museum with its retrospective of works by six West Coast ceramists.—Ed.*

A VISUAL anthropologist of contemporary American culture, Viola Frey is as receptive to learning from *Womens Wear Daily* and *National Geographic* as from the cultural theoreticians Claude Levi-Strauss and George Kubler; she spends nearly as much money on books and pe-

riodicals as on art supplies. Her discourse is directed to the exposition of American middle-class values; her mode is the revelatory celebration of kitsch, of the trite, and of the average. Unusually sensitive to human relationships, she is a brilliant decoder of the ceremonies of self-presentation and deportment, the ironies of dress and body language.

Along with her wide reading, Frey served a curious but effective apprenticeship. For nearly twenty years, from 1962 to 1980, she chose not to drive or own a car. This willed commitment to public transportation—eccentric for a Californian—derived from her desire to observe without distraction her surroundings and their inhabitants. Traveling on buses and trains and, earlier, working at routine jobs to support herself, Frey relished the anonymity and averageness of her circumstances. The public character of the commuter bus creates a climate of neutrality, of indifference to other travelers and, as a consequence, a respect for privacy. Such responses were crystallized for Frey in a memorable bus trip when her fellow riders failed to observe that she was wearing her coat inside out. She now recalls the accidental exposure of its vivid lining as a badge of acceptance. During these years, Frey honed her perceptions of clothing and its wearers. Indeed clothing most often carries her message: that superficial, quotidian appearances reveal the social and cultural structure of American society.

Frey's need to transform and upgrade the ordinary began in childhood. All the people on her family's rural vineyard seemed to be inveterate hoarders. Even abandoned machinery was left where it stopped working, to be picturesquely reclaimed by nature. With her brothers, Frey dug in trash heaps filled with discarded, often despised "made in Japan" items. Colorful, glazed china bits were saved treasures amid the bleak solitude of the farm. These fragments and the everyday ephemera around her family's

house were her visual culture. It was this kaleidoscope of childhood imagery that later became the wellspring of her mature art.

Not surprisingly, as an adult, Frey developed a great fondness for flea markets, for the recycled and reseen discards of peripatetic California society. She came to appreciate china bric-a-brac collectibles as "a frozen presence far beyond their value. They became images from childhood, memories enlarged and scary." As an artist, around 1970, she "decided to make them big—take them out of the crib and off the coffee table, make them myths of childhood. I altered their colors using overglazes to give them alertness and vividness and to unfreeze them."

Frey had first pursued clay as an artistic medium while attending community college in the early 1950s. Its three-dimensionality appealed to her, but she also perceived that clay could unify "all



Left "Untitled (Man in Blue 1)" 9 feet in height. Figures are handbuilt in 50-pound clay sections; assembled after glaze firing.



Right "Untitled (Woman in Red Flowered Dress)" 8 feet in height. An "exposition of American middle-class values."<sup>39</sup>



Installation view | Viola Frey exhibition at the Whitney Museum of American Art, New York. "She frequently fuses her still-life elements into nightmare mutants that assault our sense of beauty, taste and narrative continuity

the resources of drawing, of painting, of color, light, gloss, matt, of solids, of space." A workshop in the late winter of 1957 with Mark Rothko at Tulane University impressed upon her the power of color and its interactive sensations. A little over a decade later, she began polychroming her clay sculpture. The effect was to diminish the inherent three-dimensionality of her medium, bringing the sculpture closer to her concurrent painting and drawing. These advances, along with her growing affection for flea markets, reformed her art.

Frey's aesthetic shift was reinforced in 1975 when she moved from the depressed and dangerous confines of the inner city to an airy, large house in Oakland, California. Its verdant, light-filled backyard gave her greater working and storage space. The interiors of her state-ly house soon took on the intoxicating clutter of the flea market. Busy clusters of bric-a-brac, accumulated art, and piled reading matter surround the visitor, and her sculpture spills out into the backyard with its large firing studio.

Within Frey's highly productive career, this survey [exhibition] addresses the period from 1980 on, when her work achieved a new ambition and scale. Her

preparations for a 1981 retrospective at the Crocker Art Museum, Sacramento, offered her an opportunity to assess strengths. She now sought, even in her still-life assemblages, greater verticality. To this end, she began a series of single, over-life-size ceramic figures, as well as large and complex paintings.

These new developments had been preceded by intricate decorated plates and assemblages of piled and painted china figures and souvenirs. Frey made clay molds of her flea-market finds, then press-molded, assembled and glazed the results; she also slip-cast commercial molds. Despite her current emphasis on the large-scale figure, Frey continues to make plate and still-life assemblages. These reformulated salvages begin as memory triggers but, after passing through the molding process, lose their specificity and become generalized. Garth Clark has insightfully connected Frey's recycling activity with "bricolage," a thesis of Claude Levi-Strauss' *The Savage Mind*, which Frey had read attentively. She posited herself as a "bricoleur"—a puttering handyman—Levi-Strauss' metaphor for an individual who works within the "constraints imposed by a particular state of civilization" and "builds

up structures by fitting together events, or rather the remains of events." Frey's equation of bricoleur and artist manifests a seminal twentieth-century aesthetic inaugurated in cubist collage, which introduced fragments of real things into high art. Frey's assemblages have their American precedents in the art of Robert Rauschenberg and a succession of sculptors from David Smith to Richard Stankiewicz, Louise Nevelson, John Chamberlain, and Mark di Suvero. Among her California confederates, Robert Hudson, Richard Shaw and William T. Wiley have all mingled and aestheticized refuse. A California funk surrealism attends Frey's assemblages. She frequently fuses her still-life elements into nightmare mutants that assault our sense of beauty, taste and narrative continuity.

Frey's ceramic plates also reveal her bricoleur's ability to fashion something from odds and ends. These nonfunctional plates cannot be classified as either traditional painting or sculpture. The vessel has turned pictorial and its narrative, like its circular border, flows inconclusively. Using replica bric-a-brac objects, Frey concocts from the trite a complex cultural narrative.

Frey's paintings record her own environment more directly. The main room of her Oakland house, with her figurines exploding from her crammed storage closet, is shown in "Studio View—Man in Doorway." In both of the paintings in this exhibition, her blue-suited Goliaths of respectability are confronted by agitator figurines. For these men, darkness is the doorway of flight from a frenzied dance of fantasy. The giant and the miniature, the real and the imagined are entwined. Frey's new paintings permit a multiplicity and interaction that supersede any other aspects of her art. Monumentalizing her distinctive imagery, they—along with her recent large-scale figures—constitute her most important works to date.

Since 1981 Frey has completed more than twenty single, over-life-size figures, of which ten are included in this exhibition. She chose this monumental format as the most forthright enunciation of her underlying concern with the figure. Frey's earlier "portraits" of average people had been life-size or smaller, and they were realized in duplicate. For, to avoid the portraits being perceived as static, she exhibited these paired figures as a single work. The recent, big sculptures are solitary figures. They are constructed, like an upright puzzle, in sections that weigh no more than fifty pounds, the maximum weight Frey can lift without assistance. She keeps the sections to a scale that can easily be accommodated in the kiln for their numerous firings. In an early example such as "Front Man," she used a simpler, two-part construction that necessitated an elongation verging on caricature. As Frey has remarked of this piece, her subject is not a man, but a lanky, growing teenager in an ill-fitting suit, a memory of one of her brothers.

The later men and women are thicker, more massive, and generalized. Frey lets the proportions change as she builds the figures. Though for authenticity's sake the clothing is carefully copied from secondhand store attire, she no longer works from specific models. The figures seem to belong to some unplaceable decade between 1920 and 1960 when women routinely dressed in strongly patterned prints and men wore ties with tightly buttoned suits. Her blue-suited men are aging executives firmly poised halfway up the corporate ladder. In Frey's vision, blue invests the male figures with both respectability and power. The active prints of the women's dresses suggest an

arrested energy. Frey's women are in control. They stand at the same scale as her men and, if anything, are more physically alert than their rigid, though equally muted, counterparts. Despite such gender distinctions, Frey's men and women share a statuesque vividness that elevates them into sovereigns of averageness.

The big Frey figure is constructed with several notable stylizations. The women's pompadours and their pumps and the men's white-collar dress code invoke

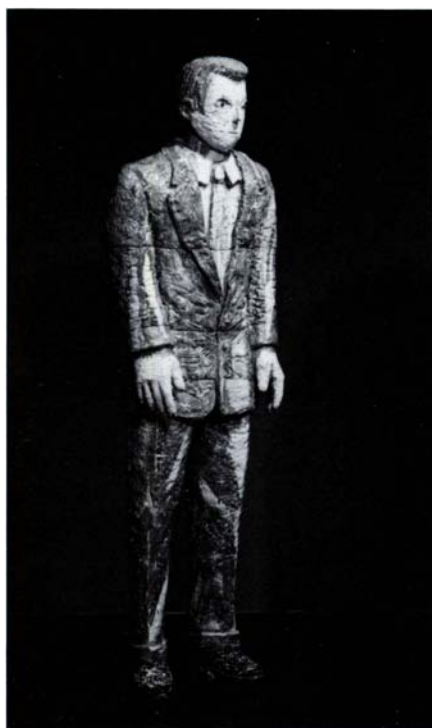

"Fire Suit" sectional clay sculpture, 8 feet in height, by Viola Frey.

the official costumery of middle-class America. For both sexes, Frey avoids hats because they lock the figure into an overly specific time frame. Partly for reasons of construction, arms and hands are kept close to the body, and a rudimentary grammar of gesture prevails. Because ancient sculpture did not include teeth, Frey also omits them. The mouth is prominent in the women, barely acknowledged in certain of the earliest male figures—as if action and not speech is all that is called for. The scale of these figures—the expanses of color needed to cover their clothing—provides surfaces of tremendous abstraction. Frey rejects the delicacy of china painting and the linear detail of her smaller pieces for a more robust painterliness—color adds vitality to her immobile figures. A Fauve

palette is found in the faces of many of the subjects and, though nonnaturalistic, these hues are enormously expressive. In execution, the painted fabrics and faces have a gestural looseness like that of the abstract expressionism which dominated the art scene during Frey's years in New York.

If Levi-Strauss' *The Savage Mind* was a source for Frey's thinking about detritus and assemblage, George Kubler's insights in *The Shape of Time* serve as an accompanying text for Frey's single figures. Especially pertinent is Kubler's discussion of "the classing and propagation of things." As technological change has accelerated in the twentieth century, mass production and standardization have permitted unprecedented replication of things and, thereby, of experience. Kubler's distinction between the original "prime object," and its discarded or replicated states is provocatively eroded in Frey's recent totems. The flea-market replica figurine is laboriously rebuilt by Frey as a prime object.

These immobile sentinels, while isolated, imply the presence of a correlative. They engage the viewer in an unequal dialogue. Intimidatingly large, they glower and tower over their human counterparts, turning the viewer into a figurine. Grown-up versions of Frey's beloved bric-a-brac, they amplify her dictum that "figurines function in order to make acceptable those things our culture finds unacceptable." In Frey's regiment of huge figures, kitsch and the stereotype are mirrors of American cultural content.

Clay has traditionally been associated with craft rather than with fine art in America, so that Viola Frey, who works primarily in ceramics, has not received full recognition as a serious sculptor. In fact, clay is but one of the media Frey employs and it is only the starting point for her creative concerns. Content more than refinement of craft is her ultimate objective. Frey transcends the functionalism and intimacy of scale usually connected with clay in order to employ this medium—along with painting, drawing, and, most recently, bronze—as a vehicle of cultural explication.

**The author** Patterson Sims is associate curator, Permanent Collection, Whitney Museum of American Art, New York City. Printed with the permission of the Whitney Museum of American Art. ©1984 Whitney Museum of American Art.

# A Thermal Gradient Furnace

by JOHN RANNEY and MAYNARD BAULEKE

PROBABLY the single most important fact a ceramist can know is the optimum firing temperature and range for clay and glazes. Often recipes are nebulously labeled Cone 6, Cone 10, etc. Wouldn't you like to see the complete firing range of a clay body or glaze determined in one firing? All that is needed is a thermal gradient (TG) furnace. (These devices are always referred to as furnaces, not kilns.) In a TG furnace the center zone is the hottest, with a progressively cooler temperature extending to the ends. A typical gradient might be Cone 10 in the center, down to Cone 02 at the ends. Firing a test clay bar in this range will show at which temperature maximum body shrinkage, bloating or possibly melting occurs. Glaze tests can indicate the range from underfired to overfired. Intentionally producing the thermal gradient in a single test tile is what's special about a TG furnace.

Commercial TG furnaces are available; however, their costs range to thousands of dollars—a bit much for the average studio potter. So we designed a TG furnace capable of reaching Cone 10 in the hot zone, which can be built for less than \$100. The method of construction and type of materials can be varied, depending on materials available.

First, a refractory tube is formed as the firing chamber. A cylindrical shape was selected because it provides an even, radiant heat transfer to the test sample. Also, a coiled Kanthal A-1 element is easily wound around a tube. (Other heat sources could be used—Globars are common and gas could conceivably be adapted—but would considerably increase the furnace cost.)

The firing chamber can be fabricated by any method suited to one's situation: slip casting, throwing, extruding, even slab or coil construction would be acceptable. We chose to slip cast a refractory body consisting of equal parts (by weight) Kentucky ball clay (OM 4), Edgar Plastic Kaolin and 325-mesh alumina.

Grooves are cut into the surface of the leather-hard tube to act as positioning guides for winding the element, and also to prevent the coils from touching and shorting out. Grooves can also be ground into a bisque-fired tube. To indicate where to place the grooves, wrap a string (the same length as the element) around the

tube, with the windings spaced closer together in the middle third and spread apart in the end thirds.

After the chamber is fired to Cone 10-12, the heating element is wound into the grooves; it will probably need to be stretched slightly to conform to the tube. For ease in construction, we used a pre-wound 115-volt Paragon A-II-B Kanthal A-1 element. Heavy cotton cord was used to hold it in place; Scotch tape will also work. Either will burn away during the first firing.

When winding the element, make sure the connector ends are on the same side of the tube; if not, make adjustments and rewind. There also should be sufficient length to bring the ends out through ceramic insulators mounted in the outer metal wall.

If making your own element, use the standard fold and twisted wire connection to prevent the element from glowing at the connector. The connections should be exposed to free air movement to prevent overheating. Care must be taken to prevent any shorting against metal parts; a thin ceramic tile can be easily attached to metal parts that might come into contact with a connector. The external support frame must be grounded.

Once the heating element is fastened securely to the tube, the assembly can be surrounded with insulating brick or fiber and slipped into a 12-inch-diameter metal drum, furnace duct or stovepipe. Fiber insulation would permit less heat loss and would be easier to use than insulating brick. For a 12-inch-long firing chamber, 24-inch-wide refractory fiber blanket can simply be cut in half and wrapped around the heating element. You would have to make slits every so often in the blanket for the connectors' passage through to the control switch, but these slits will close when the assembly is stuffed into the stovepipe. Since fiber is not structurally strong, however, it is necessary to have the tube supported by recesses in the end disks.

To make the end support disks, cut two insulating bricks into 1½-inch-thick splits and shape them to fit the circular openings. Using a hole saw, cut a central opening slightly smaller than the inside diameter of the firing tube; then cut a ¼-inch recess around this opening to support the tube. Cement the brick splits together with a mixture of fireclay and

N-brand sodium silicate: Enough sodium silicate is added to the fireclay to make a smooth paste and applied to all edges to be joined. Then the brick is pushed together and held firmly until the cement hardens.

With the chamber positioned securely, bring out the element ends and complete the connections to the switch according to instructions from the supplier.

The only remaining task is to determine the temperature along the thermal gradient. A commercial furnace would mount individual thermocouples along each inch of the tube, and use a selector switch to read each location. (This would be optimum, but would also increase the cost.) Another approach is to have one thermocouple that moves. When the hottest part of the gradient is at the maximum desired temperature, the thermocouple is moved to take readings at predetermined locations, where it must remain long enough to reach the temperature equilibrium for that location. To allow for positioning and movement of the thermocouple, a bracket is mounted in front of the end opening. Two holes in the bracket the size of the thermocouple insulation material permit alignment and movement. The bracket must also pivot to permit loading tests into the furnace.

If an inexpensive chromel-alumel thermocouple is used, it is a minimum loss if damaged in a meltdown; pyrometers to convert the thermocouple's voltage output into temperature values are available from most ceramic suppliers. However, a pyrometer and thermocouple are not absolutely necessary. Junior pyrometric cones are cheaper and can do the job.

An electric element generally reproduces its heating pattern each time it is used. To calibrate this, all that is necessary is to place junior pyrometric cones every ½ inch along a refractory setter in the firing chamber, and bring the furnace to temperature. For example, assume that Cone 9 will be the maximum temperature. Place several number 9 cones along the distance you expect Cone 9 heat. Then decrease the cone values moving toward the cooler ends. Remember that in this furnace you will have two temperature gradients moving away from the center toward each end. Fire the furnace, opening the end cover every

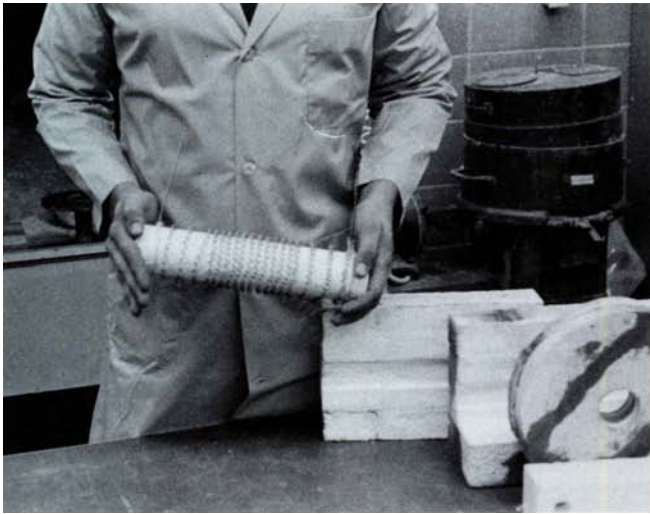

1. The thermal gradient furnace begins with a self-made refractory tube wound with element wire. Windings are spaced more closely together in the middle so it will fire hotter there.

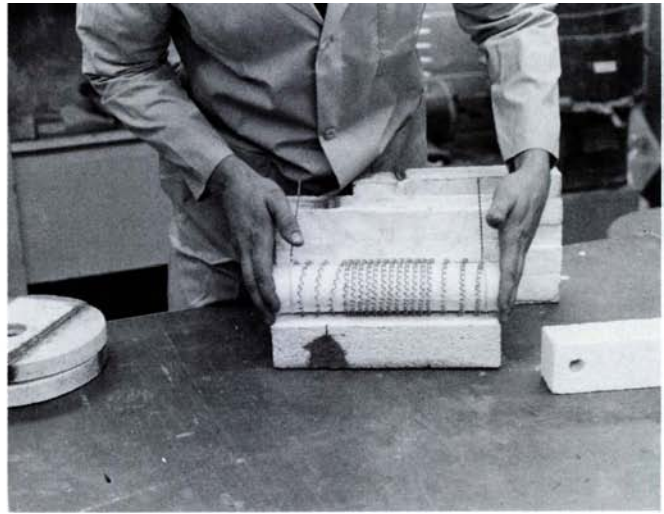

2. Winding the element will be easier if grooves are first ground into the tube. The wire may be held in place with string (which will burn out in the first firing) for ease in placement.

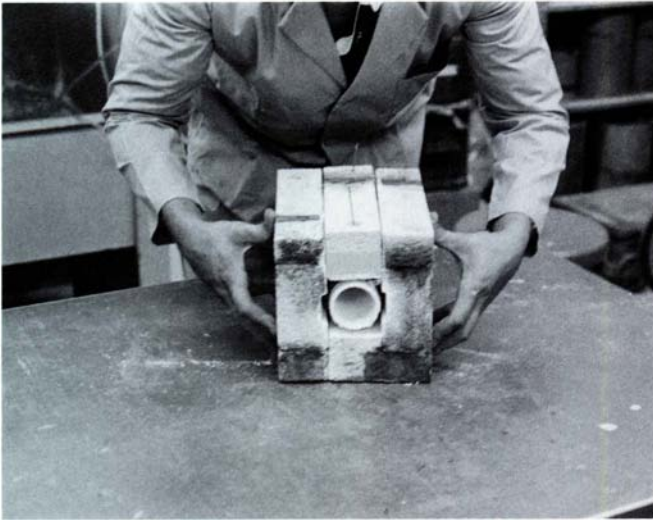

3. After the tube is wound with element wire, it is surrounded with insulating brick. Holes in one of the bricks allow the element leads to pass through.



4. The tube, elements and softbrick assembly are bound securely together for ease in inserting it into its jacket, the 12-inch diameter metal drum on the right.



5. Once the assembly is inserted into its metal jacket, the element leads are passed through ceramic insulators set in holes in the jacket.



6. Splits from two insulating bricks are cut, shaped and cemented to form end covers for the furnace. A recessed hole supports the refractory tube.

#### Materials

Metal stovepipe, 12 inches in diameter and 12 to 18 inches long. Any suitable metal drum will do.

Refractory tube, diameter between 2 and 4 inches—handbuilt, cast, thrown or extruded.

Insulation material, either 2600°F insulating brick or 2400°F ceramic fiber insulation. Fiber is preferred because of fabrication ease.

Two insulating bricks for the end plates.

Coiled Kanthal A-1 heating element with connectors.

Stepless control switch (115 volt).

Ceramic insulators for power leads through the metal walls.

Support frame to stabilize the furnace.

Expanded mesh or similar metal cover for the sides of the frame to isolate electrical connections.

Chromel-alumel thermocouple and pyrometer. (Optional, not necessary for operation.)

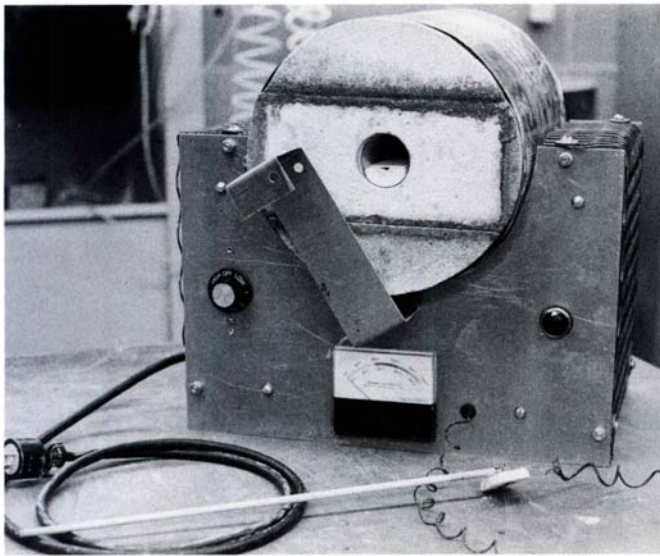

7. Once assembled, the furnace is placed on a stand and the switch wired according to its manufacturer's instructions. A shaped softbrick bed in the tube serves as a surface for tests.

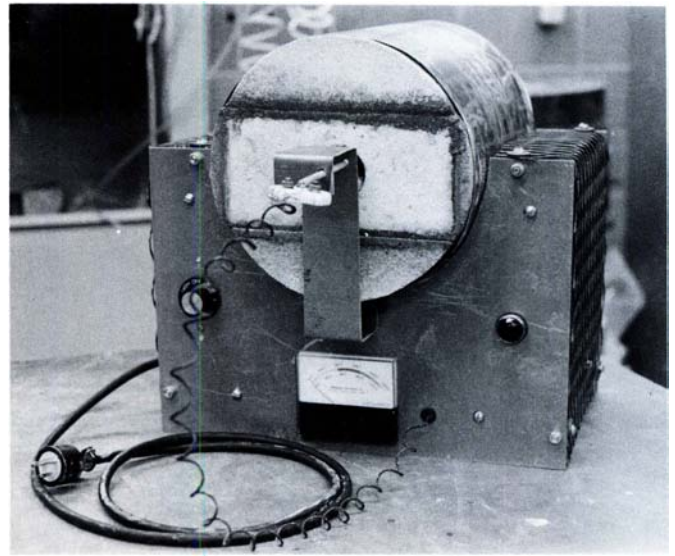

8. A thermocouple, pushed in and out along a bracketed support, will give readings at various points along the tube. The bracket swings away (photo 7) when not in use.

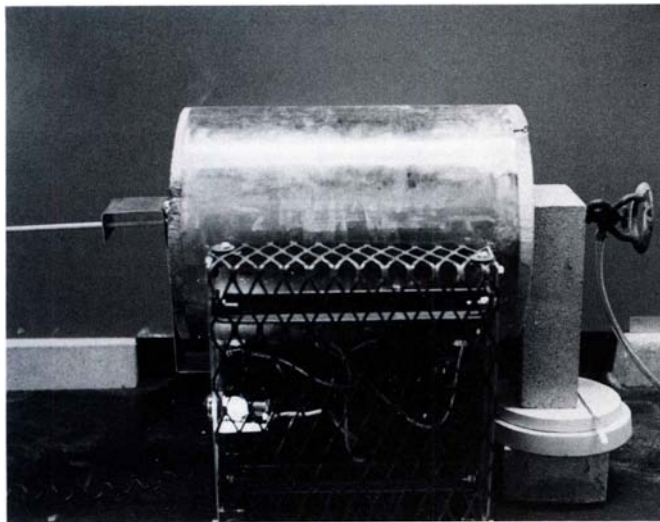

9. Since the element is outside the tube, the chamber may be reduced with a Bunsen burner.

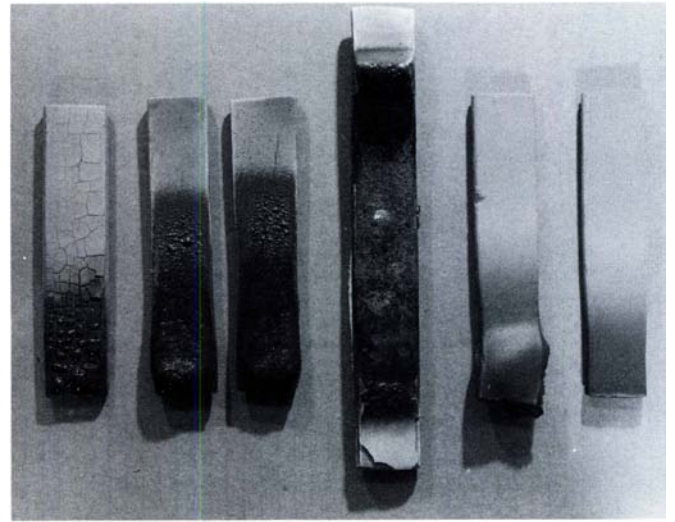

10. Fired tests show the complete range of the glaze or clay body on a single test bar.

so often to observe whether the mid-position high-temperature cones have gone over. The smaller the firing chamber, the more rapid the heating rate will be. Keep a record of the time-temperature and stepless switch setting during the calibrations run. Repeat until you know the operational behavior of the furnace. It's easier than it sounds, but will require **some time**. Once the furnace is calibrated, use a single cone in the hot zone to verify each gradient firing.

It is important not to leave the furnace unattended for long, because there is no automatic shutoff when temperature is reached. However, such protection can be provided by placing an inexpensive on-off timer, available at any discount store, on the incoming power cord.

Another important caution: don't melt your sample. This is easier to do than

one might think and the results can be very damaging. With a bad meltdown, the tube, the heating element and, if present, the thermocouple, could become fused together and would have to be chipped apart. To minimize damage, always fire the test on a disposable slice of insulating brick or refractory paper, and be aware (through preliminary testing and knowledge of the materials) what the approximate firing temperature is. Also, be on guard for bodies with short firing ranges, such as high-lime clays, which may suddenly melt with only a small change in temperature.

Normally the furnace is fired in an oxidizing atmosphere; however, a reducing atmosphere is possible. Since the heating element is isolated from the interior of the firing chamber, there is little chance for damage to it. Once the ig-

nitiation point of natural gas (approximately 1200°F) is reached, one can carefully admit natural gas or propane through a small tube, such as an old Bunsen burner, inserted through one end plug. During reduction, make certain that the gas is burning inside the tube and not simply leaking into the surrounding area. There should be a small amount of visible smoke at the opposite end from the gas input.

For the ceramist involved in glaze or clay body development, the thermal gradient furnace will be a very useful tool. Ceramic art departments should not be without one.

**The authors** John Ranney is a ceramist from Wichita, Kansas; Maynard Bauleke is a senior scientist with the Kansas Geological Survey in Lawrence.

# New Hampshire Plates

"PLATES AND PLATTERS," a juried exhibition of works by members of the New Hampshire Potters Guild, was presented recently at the League of New Hampshire Craftsmen's Gallery in Concord. Within the prescribed format, the works ranged from wood-fired, handbuilt stoneware to thrown earthenware with thick applications of low-fire glazes. Decoration included abstract patterns, landscape imagery, photo transfers and serendipitous ash deposits.

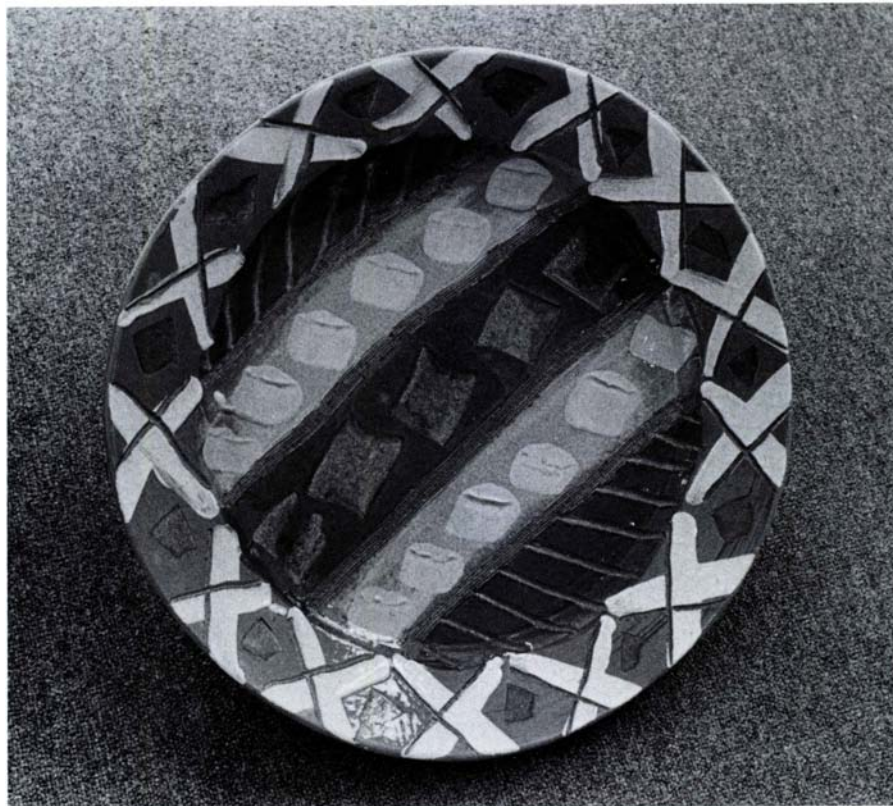

*Earthenware platter, 19 inches in diameter, with incising, sgraffito, by Tom Flavin, East Madison.*

*Wheelthrown stoneware plate, 12 inches in diameter, with photographic transfer, by Brian Gricus, Derry, New Hampshire.*



Photos: Ken Williams

# Free **AMACO** 1984 Catalog



## Pottery • Ceramics • Enameling Supplies & Equipment

Completely revised; each section includes new products and the entire AMACO Art & Craft product line has been added for your convenience.

For 65 years AMACO has manufactured first quality products at reasonable prices. Think of AMACO first when you need a kiln, potters wheel, clay, glazes or any of the thousands of other supplies we have available.

For a free catalog, send your name and address to:

**AMACO 1984 Catalog**  
**American Art Clay Co., Inc.**  
4717 W. Sixteenth St., Indianapolis, IN 46222

Only one magazine  
reaches the  
whole ceramics field.

potters	students
collectors	gallery owners
ceramics sculptors	critics and craft historians
craft institutions	ceramics authors
college and university	associated specialists
art departments	

## Ceramics Monthly:

*the best advertising buy  
in the clay world.*

## Itinerary

*Continued from Page 19*

phenson, porcelain; at Convergence, 484 Broome Street.

**November 1-January 31, 1985** "Ban Chiang: Discovery of a Lost Bronze Age," artifacts from 4000 to 200 B.C. found in Thailand, including pottery, figures and ceramic rollers; at the American Museum of Natural History, Central Park.  
**November 8-December 1** A two-person exhibition with Victor Babu, vessels; at Elements Gallery, 90 Hudson St.

**North Carolina, Asheville through November 28** "Gifts of the Spirit"; at Folk Art Center, Blue Ridge Pkwy., Milepost 382.

**North Carolina, Charlotte through November 25** "Southeastern Potteries"; at the Mint Museum of History, 3500 Shamrock Dr.

**North Carolina, Winston-Salem through November 25** "Ceramics by Southeastern Craftsmen"; at the Southeastern Center for Contemporary Art, 750 Marguerite Dr.

**Oregon, Portland through November 15** "National Clay Invitational." **November 20-December 23** "Holiday Exhibition"; at the Hoffman Gallery, Oregon School of Arts and Crafts, 8245 S.W. Barnes Rd.

**November 8-December 31** "Holiday Show and Sale"; at Contemporary Crafts Gallery, 3934 S.W. Corbett Ave.

**Pennsylvania, Elkins Park November 10-December 9** "The Crafts Alumni/ae Invitational," includes Judy Moonelis, Mel Rubin, Jack Thompson and Robert Winokur; at Tyler School of Art, Beech and Penrose.

**Rhode Island, Newport November 1-27** West Virginia Potters Guild exhibition; at McKillop Gallery, Salve Regina College, Lawrence and Leroy.

**Tennessee, Gatlinburg through December 8** "The Garden: New Form, New Function," national juried exhibition; at the Arrowmont School of Arts and Crafts.

**Texas, El Paso November 9-January 11, 1985** "3-Dimensions," international competition exhibition; at the Main Gallery, Fox Fine Arts Center, University of Texas.

**Texas, Houston November 6-15** "Sabine River Crossing," includes Yvonne George, raku and wall works; at Chase Gallery, 10001 Westheimer.  
**November 17-December 22** "Nine Sighted: Clay Sculpture in Texas," works by Barbara Brault, Lisa Ehrich, Barbara Frey, Joseph Havel, Trey South, Sara Waters, Gina Williams, Nicholas Wood and Donna Zarbin-Byrne; in the Main Gallery. Plus "The Curatorial Aesthetic," works by Eileen Montgomery, Kelly Moran and Tracye Wear, curators of "Nine Sighted"; at the Little Egypt Gallery, Midtown Art Center, 1419 Holman.

**Virginia, Alexandria through December 2** "Clay for Giving," functional work by members of the Kiln Club of Washington, D.C.; at Scope Gallery, 101 N. Union St.

**Washington, Seattle through November 10** "Korean Ceramics," works from 57 B.C. to A.D. 1910; at Honeychurch Antiques, 1008 James Street.

**through November 13** "Fired with Wood," porcelain and stoneware by Mike Jensen, Rosa Kennedy, John Leach, Mary Roehm and David Shamer; at Fire Works Gallery, Grand Central Arcade, 210 First Ave., S.

## Fairs, Festivals and Sales

**Alabama, Birmingham November 10-11** Alabama Designer/Craftsmen's 12th annual "Hands at Work Fair"; at the Birmingham Botanical Gardens.

**Arizona, Tempe December 1-2** "Old Town Tempe Fall Festival of the Arts"; at Mill Ave. and 5th St.

**Arkansas, Little Rock November 9-11** The "12th Annual Arkansas Arts, Crafts and Design Fair"; at Little Rock Robinson Convention Center.

November 30-December 1 "Sixth Annual Christmas Showcase"; at the Statehouse Convention Center, 100 Markham.

California, La Jolla December 4-6 "Annual Winter Ceramics Sale"; at the University of California Crafts Center.

California, Saratoga November 30-December 2 "Twenty-Fifth Traditional Yuletide at Montalvo"; at Villa Montalvo, Montalvo Rd.

Colorado, Boulder November 8-11 "Boulder Potters' Guild Fall Sale"; at the Armory Building, 4750 N. Broadway.

Florida, Miami November 17-18 "Harvest Festival" of the Historical Museum of Southern Florida; at the Tamiami Park, Coral Way and 112th Ave.

Illinois, Peoria November 23-25 "Christmas Art & Craft Sale"; at the Civic Center.

Iowa, Dubuque November 25 "Dubuque Art Association's 12th Annual Juried Art Sale"; at the Old Jail Gallery, Eighth and Central Ave.

Iowa, Sioux City November 24-25 "Christmas Fair"; at the Municipal Auditorium.

Maine, Portland November 3-4 "Fine Crafts Exhibition and Sale"; at Temple Beth El, 400 Deering Ave.

Minnesota, Minneapolis November 22-25 Second annual "Minnesota Christmas Craft Sale"; at the Hyatt Regency Hotel, 1300 Nicollet Mall.

New Jersey, Englewood November 30-December 2 "The 5th Annual Crafts Weekend"; at the Dwight Englewood School, 315 E. Palisade Ave.

New Jersey, Wayne November 23-25 "Super Crafts at William Paterson College"; at the W.P.C. Arena.

New Jersey, Westfield November 4-7 "Creative Crafts '84"; at the Temple Emanu-El, 756 E. Broad Street.

New York, Herkimer November 10-11 "Ninth Annual Herkimer County Arts & Crafts Fair"; at Herkimer County Community College campus, Reservoir Rd.

New York, New York November 23-25 "Annual Thanksgiving Weekend Crafts Festival"; at Loeb Student Center, New York University.

New York, Uniondale November 16-18 Tenth annual "Harvest Crafts Festival"; at the Nassau Coliseum.

North Carolina, Asheville November 23-25 "High Country Christmas Art & Craft Show"; at the Asheville Civic Center.

North Carolina, Winston-Salem December 1-2 "The Crafters Holiday Craft Show and Sale"; at Winston-Square-Sawtooth Building, 226 S. Marshall St.

Ohio, Cincinnati November 23-25 "Cincinnati Crafts Affair"; at the Convention Center, 5th and Elm.

Ohio, Columbus November 29-December 1 "Winterfair"; at the Ohio State Fairgrounds.

Pennsylvania, Jamison November 17-18 "Bucks County Guild of Craftsmen Fall Show"; at the Middle Bucks Vo-Tech School, Route 263.

Pennsylvania, Pittsburgh November 23-25 "Pittsburgh Art and Crafts Expo"; at the David Lawrence Convention Center.

Tennessee, Oak Ridge November 2-4 "The 18th Annual Foothills Craft Guild Show"; at the Civic Center, Oak Ridge Turnpike.

Virginia, Lynchburg November 2-4 "Lynchburg Fine Arts Center Fall Craft Fair 1984"; at the Radisson Hotel.

Virginia, Richmond November 9-11 The ninth annual "Richmond Craft Fair"; at the Richmond Arena.

Wisconsin, Milwaukee November 3-4 "Wisconsin Festival of Art"; at the State Fair Park.

#### Workshops

Colorado, Arvada November 3-4 John Reeve, slide show and demonstration on porcelain and stoneware. Fee: \$35. Contact: Arvada Center for the Arts and Humanities, 6901 Wadsworth Blvd., Arvada 80003; or call: (303) 431-3080.

*Continued*



Stan's Base Glazes have been developed to provide a wide range of color possibilities for cone 6 stoneware. These glazes, when used in conjunction with

the procedures outlined in GLAZE NOTES, offer a simple format to enable the potter to develop a personal palette of cone 6 glazes.

All of Stan's Base Glazes are designed to accept a wide range of color additions and have excellent rheological properties.

Stan's Base Glazes are available in dry form only, and at prices competitive with glazes mixed in the studio. Write for our catalogue and descriptive information.

Trinity Ceramic Supply, Inc.  
9016 Diplomacy Row  
Dallas, Texas 75247  
214-631-0540

# Great Performance!

Due to the acceptance of our quality kilns and service programs, we have moved to larger manufacturing facilities to better serve you.

## The Decorators Carol Suzanne Kilns

A Carol Suzanne Kiln saves time • saves energy • saves fuel • saves dollars.



### Ceramic Fiber Fabrication, Inc.

The company that pioneered ceramic fiber kilns.

New Address: 592 W. Explorer, Brea, CA 92621 Phone 714/671-0431

Sales Agent: Ceramics Supply of New York & New Jersey

534 La Guardia Place, N.Y.C. 10012 • 212-475-7236

In Canada: ENPROHEAT 680 Raymur Ave., Vancouver, B.C. 604/254-0461

## Itinerary

**Indiana, Indianapolis** November 9-10 Don Reitz, participatory session on alternative approaches to glaze techniques. Contact: American Art Clay Company, 4717 W. 16 St., Indianapolis 46222; or call: (317) 244-6871.

**Massachusetts, Boston** November 7 "Work and Sources," by Clary Illian. Contact: Program in Artisanry, Boston University, 620 Commonwealth Ave., Boston 02215; or call: (617) 353-2022.

**New Hampshire, Manchester** November 4 "Crafts/USA," a lecture by Francis Merritt. November 17 "Crafts in Canada" lecture. Contact: The Currier Gallery of Art, 192 Orange St., Manchester 03104; or call: (603) 669-6144.

**New York, New York** November 8 "Chinese Brush Workshop" with Peiling Liang. Fee: \$20;

nonmembers \$30. November 14 or 17 "Egyptian Faience Jewelry" with Norma Zotos. Fee: \$35; nonmembers \$45. For further information contact: Craft Students League, YWCA of New York City, 610 Lexington Ave., New York 10022; or call: (212) 755-4500.

November 10 Ken Ferguson, slide lecture and demonstration as part of the series "Narrative Imagery Today." Contact: Leslye Faithfull, Greenwich House Pottery, 16 Jones St., New York 10014; or call: (212) 242-4106.

**New York, Scarsdale** November 4 Jolyon Hofsted, film, slide lecture and demonstration on ceramic sculpture (body casts). Fee: \$25. Contact: Carol Stronghilos, YM/YWHA at Midwestern Art School, 999 Wilmot Rd., Scarsdale 10583; or call: (914) 472-3300.

**Texas, San Antonio** December 3-7 Cynthia

Bringle, pottery. Fee: \$175 plus \$40 for materials. Contact: Southwest Craft Center, 300 Augusta St., San Antonio 78205; or call: (512) 224-1848.

## International Events

**Australia, New South Wales, Yass** January 1985 "Brindabella Pottery Summer Workshops," three 6-day sessions on pottery, glaze technology, salt glazing, kilnbuilding and firing. Instructor: Janet DeBoos. For students at all levels. Live-in accommodations and camping available. Contact: The Brindabella Pottery, Doctors Flat Rd., Yass, N.S.W. 2582; or call: (062) 279240.

**Canada, Alberta, Edmonton** November 30-December 2 "The Edmonton Christmas Crafts Festival"; at the Agricom Building, Edmonton Northlands.

December 1-4 and 6-9 "Cameo's Christmas Craft Sale"; at the Common Wealth Stadium, 11000 Stadium Rd.

**Canada, British Columbia, Vancouver** November 29-December 1 The Potters Guild of B.C. "18th Annual Christmas Sale"; at Robson Square Media Centre, 800 Hornby St.

**Canada, Ontario, Dundas** November 10-11 "Potters' Guild of Hamilton & Region Fall Sale"; at the Dundas Town Hall.

**Canada, Ontario, Toronto** through November 10 Steve Heineman, sculpture exhibition. November 12-24 Walter Ostrom, earthenware pottery; at Prime Canadian Crafts, 229 Queen St., W.

November 23-25 "Open House"; at the Potters' Studio, 2 Thorncliffe Park Dr., Unit 16.

**Canada, Quebec, Montreal** November 8-30 "Art Is Served," ceramics and textiles; at Centre des Arts Visuels, 350 Avenue Victoria.

**Canada, Saskatchewan, Saskatoon** November 26-December 22 "Top of the Line," an exhibition of production work by the Saskatchewan Craft Council marketing members; at the Saskatchewan Craft Gallery, 1231 Idylwyld Dr., N.

**England, London** through November 7 Ian Byers, Jennifer Lee and Jane Perry, ceramic exhibition; at Anatol Orient Gallery, 28 Shelton St., Covent Garden.

through November 10 Gwyn (Pigott) Hanssen, wood-fired porcelain; at Casson Gallery, Marylebone High St., W1.

through November 22 Joanna Constantinidis; at the Craftshop, Victoria and Albert Museum.

November 2-24 Richard Batterham; at the British Crafts Centre, 43 Earlham St., Covent Garden.

November 13-24 "Alan Caiger-Smith & Aldermaston Pottery." November 26-December 22 "Christmas"; at the Craftsmen Potters Shop, William Blake House, Marshall St.

November 21-February 3, 1985 "New Domestic Pottery"; at the Crafts Council, 12 Waterloo Place, Lower Regent St.

**England, Oxford** November 12-January 2, 1985 "Pots under £50"; at Oxford Gallery, 23 High St.

**France, Paris** through November 8 Charles Hair, porcelain exhibition; at Galerie Interieurs, 16 rue Dauphine.

through January 21, 1985 "Design in America: The Cranbrook Vision, 1925-1950"; at the Musee des Arts Decoratifs.

**Italy, Faenza** through November 30 "International Competition of Urban Decoration with Ceramic Materials" exhibition; at the Palazzo del Podesta, Piazza del Popolo.

**Wales, Cardiff** through November 17 "Buckley Pottery," an exhibition of ceramics from the 1300s to 1940; at the National Museum of Wales, Cathays Park.

November 5-December 8 A dual exhibition with Beverley Bell-Hughes; at St. David's Hall.

**Wales, Mold** November 5-December 8 Jill Bennett and Tim Roberts, ceramics exhibition; at the Orien Theatr Clwyd.

**Yugoslavia, Zagreb** through November 17 "First World Triennial Exhibition of Small Ceramics"; at the City Assembly of Zagreb.

# FREE FREIGHT ANYWHERE IN THE U.S.A.

**CORKS** Finest Quality From Portugal

Top	Bottom	Rough	Smooth	Smooth w/Leather Loop
1 1/4" x 3/8"	1/8"	.10	.12	
1 1/2" x 1 1/4"	1/8"	.12	.14	.18
2" x 1 1/2"	1/8"	.15	.17	.25
2 1/2" x 2"	1/8"	.20	.26	.32
3" x 2 1/2"	1/8"	.30	.35	.50
3 1/2" x 3"	1/8"	.40	.40	.60
4" x 3 1/2"	1/8"	.60	.50	.70
4 1/2" x 4"	1/8"	.75	.60	.80
5" x 4 1/2"	1/8"	.85	.90	1.00
5 1/2" x 5"	1/8"	.95	1.00	1.20
6" x 5 1/2"	1/8"	1.15	1.15	1.35



**BAMBOO BRUSHES**

SIZE	PRICE	SIZE	PRICE
1	.75	5	1.30
3	1.05	6	1.60



**FIBERGLASS WICK**

QUANTITY	1/8"	1/4"
1-49 ft.	.35 (per ft.)	.45
50-99 ft.	.30	.40
100 +	.20	.25

**CHINESE HAKE BRUSHES**—16 Stem \$2.95

**HONEY DIPPERS**  
\$3.95/Doz. or \$30/per 100



**FLAT WHITE BRISTLE BRUSH**

SIZE	PRICE	SIZE	PRICE
0—3/16"	.95	12—7/16"	1.75
4—1/4"	1.25	14—1/2"	2.00
8—3/8"	1.50	16—7/8"	2.25



**Small Cork Stoppers**

1/2" x 3/8" — .02 ea. 7/8" x 3/8" — .04 ea.  
3/4" x 1/2" — .03 ea. 1" x 3/4" — .05 ea.

**Cork Stick-Ons** That Really Stick

1/2" Dia. — \$8.50/per 1,000  
3/4" Dia. — \$9.50/per 1,000

**OIL LAMP BURNERS**

BRASS PLATED	PRICE	10-19 doz	PRICE
1-4 doz	\$8.50	20-39 doz	\$5.50
5-9 doz	\$7.50	40 doz	\$5.25



**CLOSE OUT SALE**  
1st QUALITY ORIENTAL  
**Teapot Handles:**  
SIZES:  
SMALL 3-4"  
MEDIUM 4-6"  
LARGE 6-7"  
ALL PLAIN/WRAPPED  
**SALE PRICE .75 ea.**  
NO DISCOUNTS APPLY

## GLASS CHIMNEYS

**SLIMLINE**  
10" H. x 3-9/16" W. x 3" Base \$28 per case of 24

**TRADITIONAL**  
8 1/2" H. x 4" W. x 3" Base \$28 per case of 24

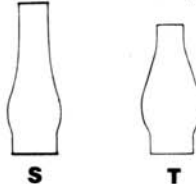

## TEAPOT HANDLES

NEW ENGLISH STYLE  
MADE OF THE FINEST CANE

SIZE & SHAPES

**HORSE SHOE**

3"-4"

4"-6"

6"-7"

**SQUARE**

3"-4"

4"-6"

6"-7"

**OVAL**

3"-4"

4"-6"

6"-7"

ALL PLAIN W/TOP KNOT - \$1.25

ALL WRAPPED - \$1.30



## NATURAL SPONGES

**ELEPHANT EAR**  
3-3 1/2" ... \$1.50 3 1/2"-4" ... 2.00

**SEAWOOLS**  
3-5 ... \$1.25 5"-6" ... 2.00



## \$25 MINIMUM ORDER

15% DISCOUNT ON ORDERS OVER \$100

20% DISCOUNT ON ORDERS OVER \$250

-For Immediate Shipment-

Please send money order or cashier's check. Otherwise, allow 2-3 weeks for delivery.

Florida Residents add 5% sales tax.

## MIAMI CORK & SUPPLIES

4446 S.W. 74 Avenue  
Miami, FL 33155  
(305) 264-7632



## Comment

Continued from Page 21

ucts like Mop & Glo, Perk and Scotchgard. We mixed any number of these in various combinations with paraffin, floor wax and other commercial products. Paraffin works fine for dry-footing; but if you try inlaying with it, it comes off in sheets when you try to cut through. Detail work with paraffin is impossible—a brushstroke dries before halfway executed and the brush soon accumulates a semihard-to-hard mass. Aerosol Scotchgard was effective for inlaying, but the gassing from spraying and the prohibitive price proved it impractical.

On contacting the manufacturer of Scotchgard, I was given the name of a San Diego representative. When I asked him if a similar product was available in bulk, liquid form, he asked, "What for?" "I'm a potter," I said, an echo ringing in my ears. "A what?" "A potter. I make . . ." He thought I was nuts, but brought me a sample. It works great for making carpets water resistant—nix on pots.

In my phone travels with the big M, someone mentioned the name and number of a gentleman in Dallas. I called him: "Are you familiar with the Cer A that your company used to manufacture?" "Uh huh." "Then, it's true; you're not making it anymore?" "Yes. Are you a potter?"

Well, it was my turn to pause. I was actually talking to a real person. We discussed the disappearance of Cer A. I proposed making it myself. He explained the economic and technical difficulties involved in making a water-based wax emulsion. (So that's what Cer A was.) I suggested he give me the formula anyhow since he wouldn't be giving away the secret to a product his company was still manufacturing. He paused, then gave me the East Coast phone number of the chemist who had formulated Cer A. I thanked him. We chatted some more. He said he had heard that some potters were using a product manufactured by a Midwestern company. He wasn't sure, but thought it might be a workable substitute. He gave me the name and number.

I called the company and spoke with a nice secretary who gave me the name and number of their representative in Southern California. Calling this rep, I identified myself as a potter. "What?" "A potter ... I make pots . . . out of clay." "Oh, right. How can I help you?"

# Creative Hands Deserve Creative Tools

The Kemper Pottery Kit contains the tools for every potter's need in a convenient, reusable package that comes complete with visual instructions to aid the beginner.

Kemper Tools are crafted from the finest smooth hardwood and the most durable stainless steel. Each is carefully designed to make pottery projects easier for both hobbyists and professionals. Write today for your free catalog. Dealer and distributor inquiries invited.

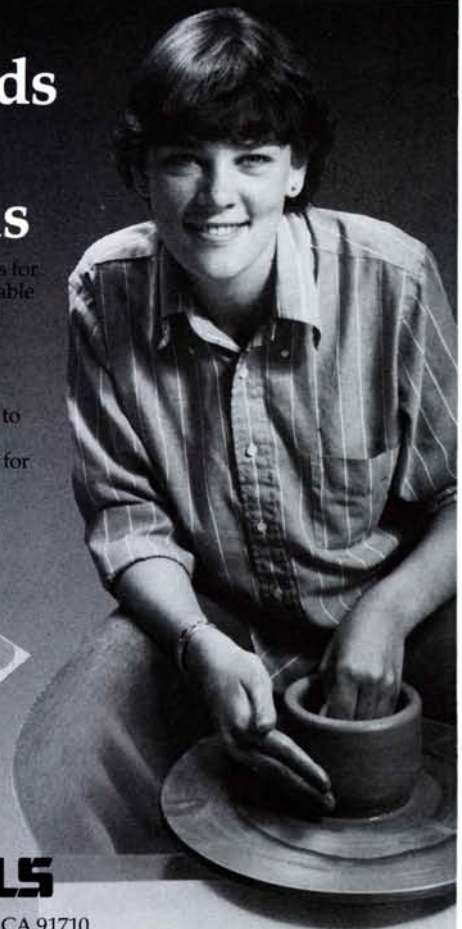

## KEMPER TOOLS

Kemper Mfg., Inc., P.O. Box 696, Chino, CA 91710

the studio press by

# RAM

- small
- affordable
- easy to maintain
- easier to operate
- operator oriented
- hundreds of simple or complex parts produced daily

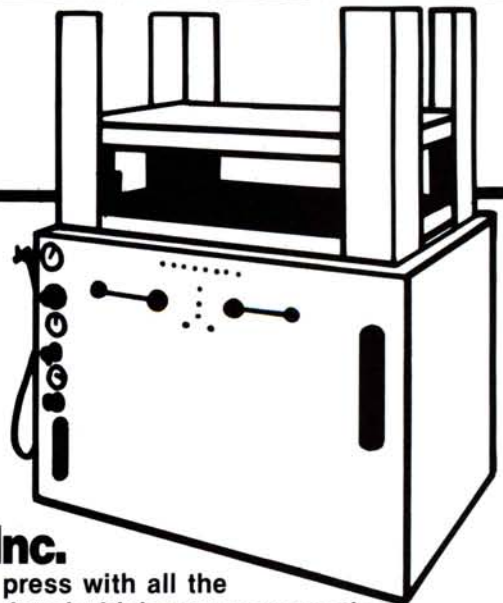

## RAM Products Inc.

now offers a studio RAM press with all the capabilities normally associated with larger, more costly equipment. The RAM process allows the ceramic craftsman to capture handmade detail and quality while bringing automation and production to the studio. The first time user can purchase a complete package; die training, consulting and supplies to quickly set up new operations. For more information on studio presses costing as little as \$6000 and complete packages contact:

## RAM Products Incorporated

25 Snyder St. Springfield, OH 45504 (513) 323-1992

# A MAJOR ART COMPETITION

## ArtQuest '85

### EIGHT DISTINGUISHED JURORS

- The Jury Panel will include the following distinguished members of the art community:
- Mr. Kerry Brougher, Assistant Curator, Museum of Contemporary Art, Los Angeles, CA*  
*Mr. Patrick H. Ela, Executive Director, Craft and Folk Art Museum, Los Angeles, CA*  
*Ms. Dextra Frankel, Director, Art Gallery, California State University, Fullerton; Former Trustee, American Crafts Council*  
*Ms. Lynn Gumpert, Curator, New Museum of Contemporary Art, New York, NY*  
*Mrs. Dorothy Martinson, Associate Curator, San Francisco Museum of Modern Art, San Francisco, CA*  
*Mr. Robert McDonald, Chief Curator, Laguna Beach Museum of Art, Laguna Beach, CA*  
*Ms. Anne Rorimer, Associate Curator, 20th Century Painting and Sculpture, Art Institute of Chicago, Chicago IL.*  
*Mr. Paul Schimmel, Curator of Exhibitions and Collections, Newport Harbor Art Museum, Newport Beach, CA*
- All information provided by artists will remain confidential and will not be revealed to jurors until judging has been completed.

### AWARDS

- A total of \$5400 will be awarded to the top 3 Winners in each of the twelve categories:  
 1st Place \$200, 2nd Place \$150, 3rd Place \$100,
- An additional 48 Merit Awards will be given.
- Two Purchase Awards will be selected from among the Place Winners and Merit Award Recipients. The two artworks will be from different categories.
- Up to 100 Finalists in each category will be chosen for the ArtQuest '85 Traveling Slide Exhibit.

### EXHIBITIONS

- The ArtQuest '85 Exhibition will be held at the University Art Museum, California State University, Long Beach, from June 17 - July 21. Actual works will be shown of the 1st, 2nd and 3rd Place Winners in each of the twelve categories. Merit Award Recipients and Finalists in each category will be shown in a slide exhibit at the same time. All Awards and catalogs will be presented to artists at the Exhibition Opening, June 17. Artists will only be responsible for shipping their work to the Museum. All artwork will be fully insured upon arrival and for the duration of the Exhibition. Artwork will be returned at no charge to the artist in the same manner in which it was shipped.
- All Place Winners, Merit Award Recipients and Finalists in each category will be included in the ArtQuest '85 Traveling Slide Exhibit. This Exhibit will tour museums, galleries, and universities in major cities throughout the United States during 1985. It will be shown in the Los Angeles and Southern California area in conjunction with the Exhibition at the University Art Museum. As the complete Exhibit Schedule is to extensive for this Prospectus, all entrants will receive it with their notification results.

### CATALOG

A full color catalog, comprised of the 36 Place Winners and 48 Merit Award Recipients will be published. Each of these 84 artists will receive two copies. The main purpose of this catalog is to document artists and assist them in their careers for years to come. ArtQuest will also donate catalogs to libraries and museums referred by National Endowment for the Arts, prominent members of the art community and resource centers abroad through the United States Information Agency for additional far-reaching exposure of the artists.

### REQUIREMENTS

- All entries must be original works of the artists, submitted on 35 mm slides which fit into a carousel tray. No glass mounts will be accepted.
- For judging, exhibition and catalog publication of artists' work, it is essential that slides be of the highest quality.
- Each slide must be marked as follows:  
 Front: Artist's name, title (or number, if untitled), top, and category abbreviation, i.e. CE = Ceramics PR = Printmaking  
 Back: Medium, size and price (or NFS)
- List the same information for all slides entered on a separate 8 1/2 x 11 sheet of paper; include this and a brief biography with your entry.
- Slides must be in a clear plastic slide sheet; each category should be well separated.
- You may enter a minimum of 3 slides and maximum of 10 slides per category, with no limit to number of categories entered. Artists will be judged on overall content of their work rather than on individual pieces.
- There is a non-refundable entry fee of \$5 per slide. Please make check payable to ArtQuest.
- Slides of non-accepted entrants will be returned only if a large, self-addressed, stamped envelope (with sufficient postage) accompanies the entry. All slides of accepted artists become property of ArtQuest and will be retained in a permanent collection.
- Submission of entry to this competition grants ArtQuest the right to reproduce slides for exhibition, catalog publication and promotion of the competition and entrants.
- ArtQuest is not responsible for lost or damaged slides.

### CALENDAR

Dec. 15, 1984	Deadline. Entries must be postmarked by this date.
Jan. 31, 1985	Judging Completed
Feb. 15, 1985	Notification of Results Mailed
April 15, 1985	ArtQuest '85 Traveling Slide Exhibit Commences
June 1-7, 1985	Delivery of Artwork Due
June 17, 1985	Opening of ArtQuest '85 Exhibition at University Art Museum and Awards Presentation.
July 21, 1985	Exhibition Closes
July 28, 1985	Artwork Returned

**DEADLINE DECEMBER 15th, 1984**

NUMBER OF SLIDES	CATEGORY	CATEGORY ABBREVIATION	NAME _____
_____	CERAMICS	CE	ADDRESS _____
_____	DRAWING	DR	CITY _____
_____	FIBER	FI	STATE _____ ZIP _____
_____	GLASS	GL	PHONE (Day) ( ) _____ (Evening) ( ) _____
_____	JEWELRY/METALWORK	JM	I agree to all terms and conditions of ArtQuest '85.
_____	MIXED MEDIA	MM	Signature _____ Date _____
_____	OIL & ACRYLIC	OA	(Deadline Dec. 15, '84)
_____	PHOTOGRAPHY	PH	Send slides, entry form and entry fee to ArtQuest
_____	PRINTMAKING	PR	2265 Westwood Blvd., Box 124, Los Angeles, CA 90064 (213) 399-9305
_____	SCULPTURE	SC	This entry form may be duplicated.
_____	WALL RELIEF	WR	
_____	WATERCOLOR	WA	
_____	Total No. of Slides \$ _____	Entry Fee (\$5 Per Slide)	

## News & Retrospect

### Wedgwood Anniversary Show

A 225-year anniversary exhibition illustrating the range of Wedgwood production during the past two centuries was on view at the company's London showroom through October 31. Among the forms shown were this 12-inch-high "Pearl Ware" nursery lamp,



Wedgwood nursery lamp and stacked meat pans

known as a "kettle top," and a stack of three meat pans, available during the mid 1800s.

### Korean Influences in Japan

Korean trade with Japan during the 15th and 16th centuries included porcelain and stoneware pottery. At that time, few Japanese kilns were capable of producing applied-glaze ceramics, so even the relatively coarse Korean pots were technically superior to local Japanese products. Yet Japanese enthusiasm went beyond technical ceramic considerations. Korean pottery happened to reach the Japanese market at a time when aesthetic innovation focused on the tea ceremony, the practice of drinking tea in small groups in a manner uniting congeniality with connoisseurship. From the late 15th century onward, under the direction of a succession of merchants and monks, one style of tea drinking (*wabicha*) developed around a concept of simplicity and humility (*wabi*) that was reflected in the demeanor of the guests, the architectural setting, and most of all in the utensils. As embodiments of *wabi*, the preferred utensils were not the flawless and rare Chinese imperial wares, but lesser grades of export ceramics whose very "flaws" made them both individual and evocative. In Korean bowls, made for serving rice, soup or pickles, Japanese connoisseurs found the ideal tea-bowl.

Some of these were large, undecorated bowls with simple glazes that had been produced at regional folk kilns about which little is now known. The most famous is the type

known in Japan as Ido. Others belong to the type known collectively as punch'ong ware (*punch'ong sagi*), characterized by the use of white slip as an overall coating for the dark clay body. While slip-whitened punch'ong ware might be seen as poor man's porcelain, it was of special significance to *wabi* tea masters for the way in which the slip tended to stain and discolor with use, producing a visible map of the bowl's age.

Tea men distinguished various types of punch'ong ware. The one most directly related to precedents in slip-inlaid Koryo celadon of the 12th century was stamped to impress overall patterns. White slip was brushed over the surface and the excess wiped off. Then the pot was coated with clear glaze, through which the brown clay usually appears gray. The two most common stamped patterns were chrysanthemums and lines of small circles known as "rope curtains." The patterning effect reminded Japanese collectors of the densely spaced vertical rows of text on printed almanacs issued by Mishima Grand Shrine in Izu Province. Both the technique and the bowls that employed it were eventually called *mishima* or almanac-type.

In tea ceremony lore, one subcategory of *mishima* ware was floral *mishima* (*hanamishima*). This name, seemingly evoked by unusually ornate lacquer repair, is characterized by naturalistic sprays of autumn flowers rendered in relief, and was made to the order of a Japanese owner. Chinese ideographs stamped into the exterior of the bowl, shown here, give the name of the Crown

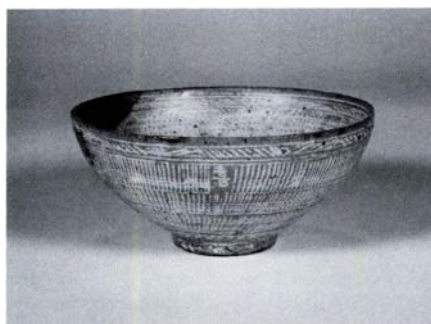

7-inch Korean Yi dynasty bowl, with lacquer repair

Prince's office for which the piece was made.

Other punch'ong ware eliminated stamped patterns and applied slip simply by dipping the entire pot. This approach was called powdering (*kohiki*) by the Japanese and they cherished the manner in which the thick coating of slip tended to crack and peel under

*You are invited to send news and photographs about people, places or events of interest. We will be pleased to consider them for publication in this column. Mail submissions to: News and Retrospect, Ceramics Monthly, P.O. Box 12448, Columbus, Ohio 43212.*

the glaze. Finally, the most rudimentary use of slip was to dab it on with a coarse brush. Economy may have been the motive, but the visible vigor of the brush strokes was what the Japanese valued in the ware they named brushmark (*hakeme*).

Punch'ong ware was available only through the vagaries of trade until the end of the 16th century. In 1592, Japan's military ruler, *Toyotomi Hideyoshi*, embarked on a bold plan to conquer China, beginning with an invasion of Korea. The attack was repeated in 1597. Military campaigns were disastrous for all parties, but they produced an unexpected side effect that led to their being known in Japan as the Pottery Wars. The various warriors from western Japan whose troops constituted Hideyoshi's invasion force returned to their fiefdoms with Korean craftsmen, sought out for their superior skills. At a stroke the means for producing the coveted Korai teabowls were suddenly transplanted to Japanese soil.

The immigrant Korean potters were responsible for establishing ceramic centers throughout Kyushu and western Honshu, and their advanced knowledge of kilnbuilding and glazing had repercussions at the existing workshops as well. Most of the Korean-founded kilns have maintained to this day reputations as sources of outstanding tea ceramics. The earliest products of these kilns naturally bore a close resemblance to Korean prototypes, so much so that experts have difficulty in discriminating between Korean and Japanese versions. Gradually, however, the ware changed. The transformation was not due just to the Korean potters' assimilation into Japanese culture and familiarization with local materials. From the opening decades of the 17th century, tea ceremony taste experienced a move away from the austerity of *wabicha* and a return to elegance that called for, among other changes, pots that were thinly and precisely formed. Growing availability of porcelain tableware, both imported and local, also influenced taste in pottery. The ancient capital of Kyoto, a cosmopolitan commercial center, cultivated a new ceramics industry that set standards for sophistication of design, workmanship and decoration.

Whether in Kyoto, at the provincial kilns operated by potters of Korean descent, or at new kilns that sprang up through local patronage, the various slip-decorating techniques associated with punch'ong ware were mainstays. They steadily developed, however, into distinctly Japanese interpretations. Typically the stamping of patterns or brushing of slip became more thoughtful and calculated; clay bodies and glazes were carefully formulated to give the desired effect.

Kyoto potters were known, moreover, for their interpretive copies of classic ware. The model for the bowl shown on page 65 may

*Continued*

# CRUSADER KILNS

# FREE FREIGHT

## SPECIAL

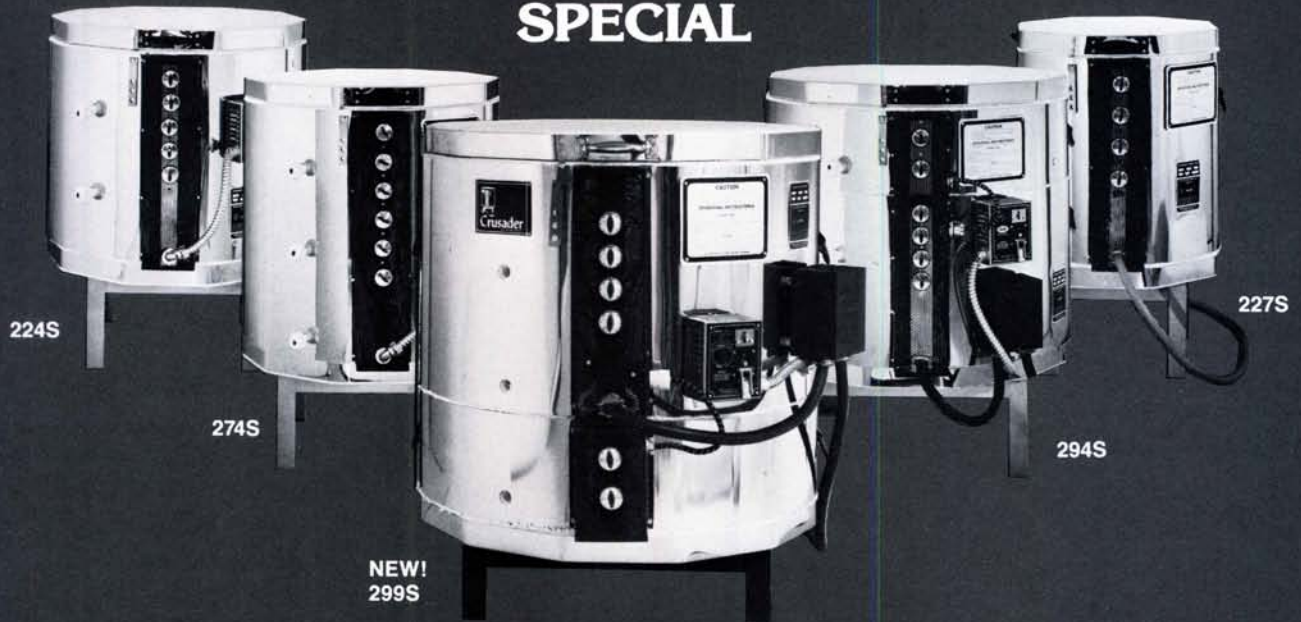

### The Very Best Round Kilns Money Can Buy Made Affordable!

If you have been looking to buy a kiln, then you know just how much shipping can add to the cost of that kiln. Crusader believes you shouldn't have to pay that cost.

For a limited time, CRUSADER WILL SHIP ANY KILN DIRECT FROM

THE FACTORY TO ANYWHERE IN THE CONTINENTAL U.S., WITH ABSOLUTELY NO FREIGHT CHARGE.

Crusader kilns are designed for the professional potter and widely used in schools. Crafted with the same attention to detail

that potters put into their work, Crusader kilns have Infinite Control Switches for exact firing regulation, top quality Kanthal A-1 elements, reversible bottoms, and a thick fiber blanket insulation for consistent temperatures and less energy consumption.

Check with your local dealer for details or call toll-free 800/428-3239 (Canada & IN call 317/244-6871) and ask Kaye Ham or Dave Gamble for the name of the distributor nearest you.

SPECIFICATIONS:	224S	227S	274S	294S	NEW! 299S
Ext. Dimensions	29 1/2" x 28"	23" x 28"	29 1/2" x 32 1/2"	34 1/2" x 32 1/2"	36 1/2" x 32 1/2"
Int. Dimensions	23 1/2" x 22 1/2"	17 1/2" x 22 1/2"	23 1/2" x 27"	29" x 27"	29" x 29"
Powerline	240V or 208V Single Phase	240V or 208V Single Phase	240V or 208V Single Phase	240V or 208V Single Phase	240V or 208V Single Phase
Temperature	2381° F	2381° F	2381° F	2381° F	2305° F
Cone	10	10	10	10	8
Cubic Feet	5.833	3.490	6.999	10.535	11.09
Power Lead Configuration	Cord & Plug supplied	Cord & Plug supplied	Cord & Plug supplied	Cord Supplied	Cord Supplied
Amps at 208V	43.85	36.92	47.5	64.62	64.62
Amps at 240V	38	32	42	56	56
Switches	5	4	6	6	6
Elements	10	8	12	12	12
Sugg. Retail w/sitter & timer	\$749.00	\$699.00	\$969.00	\$1219.00	\$1279.00



**Crusader  
Ceramic  
Equipment**

4717 W. 16th Street  
Indianapolis, IN 46222  
317-244-6871  
800-428-3239

Manufacturing Division/American Art Clay Co., Inc.

## News & Retrospect

have been a famous Korean bowl, known as "Mishima bucket," that once belonged to the tea master *Sen no Rikyu*. The cylindrical shape, unusual in punch'ong ware, is nonetheless characteristic of raku ware, though it is not marked with the Raku seal that would indicate it to be a product of the workshop founded under Rikyu's guidance by the Ko-



*Japanese Edo period teabowl*

rean potter *Chojiro*. From the mid-18th century on, raku potters departed from the standard red and black bowls to attempt copies of mishima bowls.

Even in the most sophisticated versions of mishima, kohiki and hakeme, the basis of appeal remained the slip-coated pot's vulnerability to subtle discoloration in the course of firing, aging and use. To the present day, Japanese potters and collectors have retained a fascination for the aesthetic tension between controlled and uncontrolled elements inherent in punch'ong ware, and continue to draw inspiration from this style brought into their own eclectic tradition.

To illustrate ways that Japanese potters from the 16th through the 19th centuries responded to Korean slip-decoration techniques, the Smithsonian Institution's Freer Gallery of Art presented an exhibition of objects from its collection, "Korean Influences in Japanese Ceramics," through September 30. Works in this article are from that show. *Text: Louise Cort; photos: courtesy of the Freer Gallery of Art.*

### Japanese-American Show

"Issei, Nisei, Sansei," an exhibition featuring crafts made by three generations of Japanese Americans, was shown at Free-



*10V2-inch raku teapot forms by Kazuko Matthews*

hand in Los Angeles through October 27. With its focus on those craftspeople whose roots are in Japan but whose artistic expressions are distinctly American, the exhibition

included raku-fired handbuilt objects by *Kazuko Matthews*, Santa Monica, California. *Photo: Gia.*

### Tom Lee

"Dog Heaven," a five-part narrative sculpture "symbolic of initiation—the magic moment of knowing something profound," was recently exhibited at Alice Bingham Gallery in Memphis, together with 13 other clay and wood forms by *Tom Lee*, Marks, Mississippi. Based on an event in the artist's youth (his dog was run over by a car), the "Dog Heaven" series is the "result of mixing different myth references together, particularly those of Egyptian origin," Tom commented.

In developing these ideas, he also wanted to "justify the relationship between sculpture and pedestal. In other words, should a pedestal be just a platform on which to place art? If not, how intimately should they be

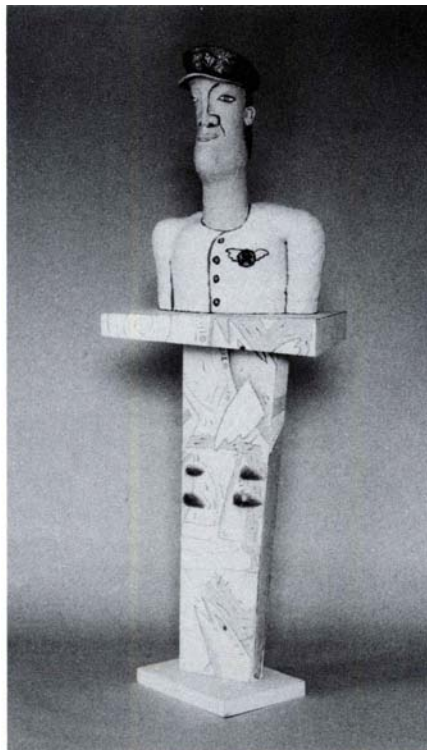

*70-inch "Blue Hatcoil-built clay and wood"*

related? Another idea involved using drawings with sculpture."

The clay figures were handbuilt from the following red earthenware body:

#### Red Earthenware (Cone 06)

Feldspar.....	10.0lbs.
Ball Clay .....	151.0
Cedar Heights Redart Clay . . .	30.0
Fireclay.....	30.0
Silica Sand.....	8.5
	229.5 lbs.
Add: Red Iron Oxide.....	4.6lbs.

After bisquing to Cone 06 in an electric kiln, the forms were painted with slips containing

*Continued*



Let's spring this on you  
in time for the busy

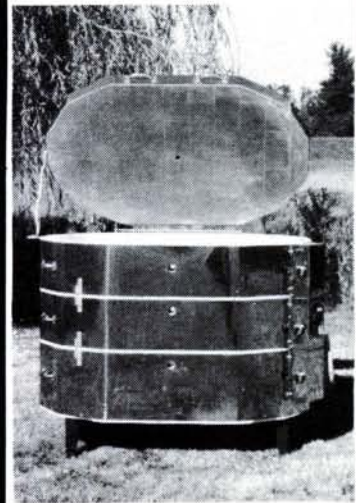

holiday season. The Olympic 3027 Oval gives you 16.5 cubic feet of firing space. Write for our free brochure.



6301 Button Gwinnett Dr.  
Atlanta, GA 30340  
(404) 441-5550

# SHIMPO-WEST PUGMILLS



The same quality engineering and  
manufacturing you expect from  
Shimpo-West Potters Wheels.

**SHIMPO-WEST, INC.**  
14400 Lomitas Ave.  
City of Industry, CA 91746  
(818) 336-5707

**HIRO DISTRIBUTORS, LTD.**  
316 E. First Ave.  
Vancouver, B.C. V5T1A9  
Canada  
(604) 872-6644

**SHIMPO EUROPE GmbH**  
Vogelsanger Weg  
4000 Düsseldorf 30  
West Germany  
(0211) 626901/02

**WALKER CERAMICS**  
Boronia Road  
Wantirna  
Victoria  
Australia 3152  
729-4755

**TECO ELECTRIC & MACHINERY**  
26 - 3rd Chin Bee Road  
Jurong, Singapore 2261  
Singapore  
2654622

**COASTAL CERAMICS**  
124 Rimu Road  
Paraparaumu  
New Zealand  
84377 Pram

**SHIMPO INDUSTRIAL CO., LTD.**  
338 Tonoshiro-cho,  
Kuze, Minami-ku  
Kyoto,  
Japan 601  
(075) 921-7151

## News & Retrospect

1%-5% colorants (chromic oxide, copper carbonate, manganese dioxide or red iron oxide). Some slips were covered with a clear glaze (80% colemanite and 20% nepheline syenite), "but most were not," Tom explained, "in order to simulate the dry-painted surfaces of the pedestals." Each figure was then refired to Cone 06 in oxidation.

"The pine pedestals have drawings done in the narrative sequence," he continued. "Each image becomes more abstract until the acrylic drawings (cars, hearts, X's, fish, dogs, snakes and doors) become purely symbolic."

### 1984 International Assembly

The annual assembly of the International Academy of Ceramics was held for the first time in the United States last spring. Scheduled to synchronize with the National Council on Education for the Ceramic Arts (NCECA) conference, the IAC event was divided into two phases: activities took place on the East Coast in the Boston area (organized by **David and Kendra Davison**); and in the Pacific Northwest in the Seattle area (organized by **Zeljko Kujundzic**).

A nonprofit, UNESCO affiliated association with members currently elected from 40 countries, the academy was organized "to provide exposure, to encourage the pursuit of mutual international interest and for the exchange of aesthetic and technical information at the highest level," according to IAC president **Rudolf Schnyder**, who also is the ceramics and pottery curator of the National Museum in Zurich, Switzerland.

IAC members' works exhibited in 12 galleries and museums in the Northwest were selected by jurors **Robert Graves**, Wenatchee, Washington; **Lamar Harrington**, Seattle; **Santo Mignosa**, Canada; and **Hanibal Salvaro**, Yu-



"Abstract Formdiamond saw cut, by Hanibal Salvaro

goslavia. Characteristic of Haniba's work, this 12-inch-long "Abstract Form" was made by filling a cylindrical vessel with shards of various low- and high-fire clays, firing it to Cone 12 then, with a diamond saw, cutting a section from the fused mass.

A new development in the jurying of the members' exhibitions was the awarding of specially designed medals in two categories:

one for the best foreign entries; the other for the outstanding submissions from the host country. The gold medal (appropriately made of clay and glazed gold) for foreign exhibitors went to **Jacques Kaufman**, Switzerland; **Ulla Viotti**, Sweden, received the silver and **Sally Barbier**, Canada, was awarded the bronze.



"Once Around," 17-inch raku plate by Jim Romberg

The U.S. medalists were: gold, **Robert Sperry**, Seattle; silver, **Peter Voukos**, Berkeley; and bronze, **Dennis Parks**, Tuscarora, Nevada.

Shown from the exhibitions are "Once Around," above, a 17-inch-diameter plate, raku fired, by **Jim Romberg**, Boerne, Texas;



16-inch porcelain "Flying Bird" by Kari Christensen

and "Flying Bird," slab-built porcelain, by **Kari Christensen**, Norway, one of the nine individuals the jury honored for excellence in her clay work. Given special recognition for their lifetime contributions to ceramic art were **Carlton Ball**, Tacoma, Washington, and **Betty Feves**, Pendleton, Oregon. Text: **Audrey Harris**.

### Southwest/Midwest Exchange

Two years ago an exhibition of works by six California ceramists at the Whitney Mu-

*Continued*

**NEW**

# AIM Kilns

... with HEAT CONTROLLER  
ELECTRONIC KILNS HAVE COME OF AGE!

AUTOMATIC TEMPERATURE INCREASE CONTROLLER with 1/2 INCH #8 CERAMIC FIBER LINING

\*THE BEST OF BOTH WORLDS  
\*THE DURABILITY AND HEAT STORAGE OF BRICK  
\*THE HEAT REFLECTION AND BETTER "K" FACTOR OF FIBER



MODEL 1722HC

**EASY TO OPERATE**  
**NO SWITCHES TO ADVANCE.**  
**CONTROLLER WILL INCREASE**  
**THE KILN'S TEMPERATURE**  
**AUTOMATICALLY OVER THE**  
**FULL FIRING CYCLE.**

**Dawson Kiln Sitter shut-off included**  
**(20 hour timer—optional)**

**AIM ELECTRIC KILNS**  
**WITH HEAT CONTROLLER**

MODEL	POWER RATING	CU. FT.
1413HC	240v 14a	1.4
1722HC	240v 29a	3.3
2327HC	240v 48.6a	7.
2927HC	240v 48.6a	10.3
2936HC	*240v 64.8a	13.4
3527HC	*240v 56a	15.
3536HC	*240v 74.6a	20.

\*require direct wiring

# AIM Kilns

369 Main St., Ramona, CA 92065

For brochure or AIM KILN  
Dealer/Distributor List please call:  
1-800-647-1624 (OUTSIDE OF CALIF.)  
Alaska & Hawaii—included

1-800-222-KILN  
California

# New From Creative Industries

## Build Your Own Table and \$AVE!

For the first time Creative Industries is offering its line of wheels in kit form. Now you can build all the working components into a table of your own design based on your own values. Build it the way you've always thought a potter's wheel should be, and save a lot of money.

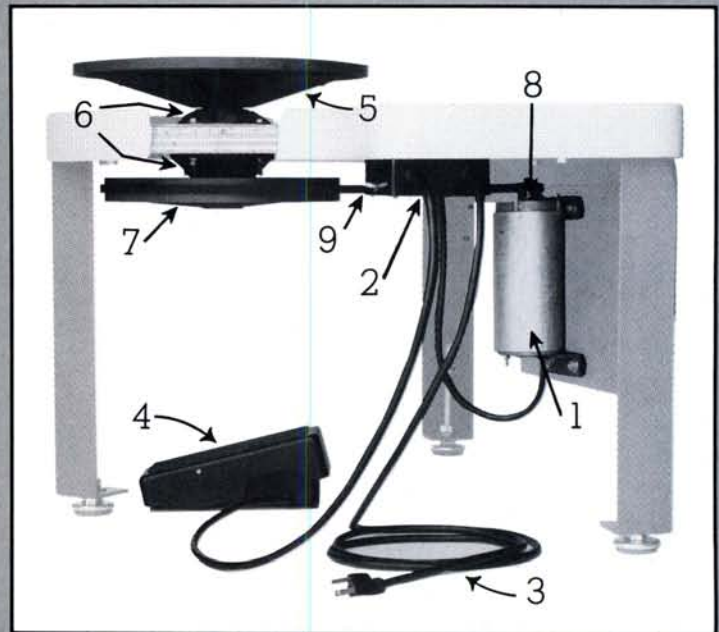

**Model JR Kit — \$335**  
**Model MP Kit — \$400**  
**Model HP Kit — \$505**

### Kit Includes:

- |   |  |
|---|--|
| 1. Motor & Cord                               | 6. Bearing Retainers                     |
| 2. Control, Control Box, Switch & Fuse Holder | 7. Wheel Head Pulley                     |
| 3. Power Cord                                 | 8. Motor Pulley                          |
| 4. Foot Pedal & Cord                          | 9. Drive Belt                            |
| 5. Wheel Head & Bearings                      | 10. All Mounting Hardware & Instructions |

**See Your Local Dealer**

or

**Call Us Toll Free — (800) 621-0852 Ext. 251**

*For more detailed information on our wheels for yourself, your school, your shop or production studio, see your nearest dealer or call or write us today:*



**Creative Industries**

5366 Jackson Drive • La Mesa, California 92041 • (619) 469-5012

## News & Retrospect

seum in New York City suggested that different regions of the country manifest their own styles of clay art. In order to acquaint ceramists in Illinois and New Mexico with each other's work as well as expand the public's awareness of the increasing use of clay as an art medium, the "Southwest/Midwest Clay Art Exchange" was organized by ceramist *Amber Archer*, Santa Fe, and *Lisa Youngner*, director of Lill Street Gallery in Chicago.

Many questions went through my mind before seeing the exhibition at the Museum of Fine Arts of New Mexico in Santa Fe. Would there really be evidence of regional differences, or had the availability of publications showing national and international trends in clay caused a more homogeneous style? Would the more somber colors of the Midwest or the occasional garish colors of the city be reflected in the Chicago work; would the pastel landscapes or intense sky colors of New Mexico appear in that region's work?

Upon seeing the show, I found more parallels in the concerns of the artists than regional differences. Ironically, some of the most "southwestern" looking objects were made by Chicagoans, while some New Mexico works appeared more urban. "Dark Doors,"

On the whole the artists used their individual predilections for working with ideas, ranging from purely visual experiments with design and form to creating metaphors and telling stories. *Text: Shel Neymark; photo: Herb Lotz.*

### A Peace Corps Pottery

The Caribbean Island of Nevis was a British colony before gaining independence in 1983. With beautiful beaches and lush mountain scenery, tourism is nevertheless relatively undeveloped; sugar cane, cotton and coconuts, which furnish copra, are the main cash industries. Naturally, every new source of employment is important to the island economy.

Although pottery has been made on Nevis for over 600 years, first by the native Arawak Indians and later by African slaves and their descendents, plastics and mass-produced imports greatly reduced the need for local ware. Traditional production dwindled to a few old women making pots and firing them in their back yards.

Fearing that the art of local pottery making might die out completely, the colonial government decided in February 1981 to formally establish a pottery in Newcastle, a village on the northern tip of the island. The purpose was twofold: to be a training center to preserve the craft; and to provide employ-



*Melissa Zink's "Dark Doors," ceramic tableaux in a wooden cabinet*

48 inches in height, by *Melissa Zink*, Embudo, New Mexico, is a wooden cabinet with six dream tableaux, ranging in mood from the terror of a child being sought by a goblin to the magic of a peasant woman feeding a crowned salamander in a pavilion.

ment. Funds were furnished by Canada and the United States through their international development agencies.

In September 1981, Peace Corps volunteer *Rosanne Cheeseman* took over as manager

*Continued*

## Phoenix Design's SPECIAL SALE

### ENGLISH HORSESHOE HANDLES

The finest English handles available anywhere.



All 3", 4", 5", 6"  
Plain Horseshoe  
handles

**\$1.50**

7" handles **\$1.75**

Please specify proper order number.  
3"HC3 4" HC4 5" HC5 6" HC6 7"HC 7

We ship anywhere in the world. Add 7% for freight to eliminate C.O.D. charges. Our minimum order is \$25. Please contact us for volume orders over \$400. Foreign customers please remit in U.S. funds. Please include check with order.

**PHOENIX DESIGN, LTD.**

(312) 436/0600 / (312) 951-7945  
P.O. Box 29048  
Chicago, Illinois 60629

# Jack D. Wolfe Co.

- the best materials and equipment
- the best service and technical aid

### A complete & unique selection

Our own time-proven clay bodies and glazes are just a part of our full line of equipment and supplies for studios and schools.

### Technical problems? Call us!

Our ceramic engineer will gladly help you solve them.

Ask about other services such as  
• custom clay mixing • setting up workshops or school programs

82 Harrison Pl., Brooklyn, NY 11237  
(212)417-1711

# OUR CURRENT BEST SELLER

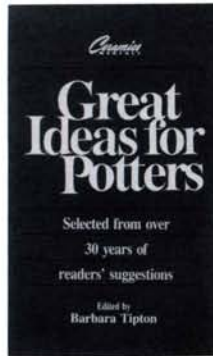

## Great Ideas for Potters

edited by Barbara Tipton

This outstanding collection of "Suggestions" from our readers provides more practical ceramic information than can be found anywhere for amateur and professional potters alike, as well as students, teachers and all those interested in the clay arts. Each suggestion appears in a specially chosen category—Throwing, Glazing, Firing, Tools, Kilns, Studio Operations, and others—for easy reference.

Order your copy now—only \$3.95

### Also Check These Other Quality CM Handbooks

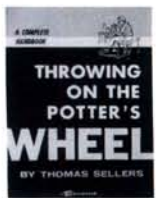

**THROWING ON THE POTTER'S WHEEL**

Thomas Sellers

80 pages  
\$4.95

A complete manual on how to use the potter's wheel. Covers all basic steps from wedging to finished pot.



**POTTER'S WHEEL PROJECTS**

edited by Thomas Sellers

64 pages  
\$2.95

The projects in this handbook provide step-by-step instructions on a variety of throwing techniques.



**DECORATING POTTERY**

F. Carlton Ball

64 pages  
\$3.95

This book explores easy methods of decorating pottery with clay, slip and glaze. An excellent text.



**GLAZE PROJECTS**

Richard Behrens

64 pages  
\$3.95

This unique book covers the formulation and application of a variety of LEAD-FREE glazes.

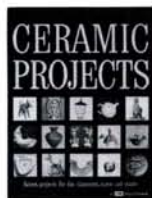

**CERAMIC PROJECTS**

edited by Thomas Sellers

64 pages  
\$2.95

An outstanding selection of projects for the classroom, home and studio. Many unique items presented.



**COPPER ENAMELING**

Jo Robert and Jean O'Hara

64 pages  
\$2.95

Recognized as the best in basic instruction, this elaborate handbook has over 200 photographs.

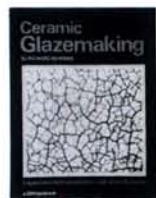

**CERAMIC GLAZEMAKING**

Richard Behrens

64 pages  
\$3.95

This text will prove valuable to all those who want practical information on formulating glazes.



**UNDERGLAZE DECORATION**

Marc Bellaire

64 pages  
\$3.95

This complete handbook has all the answers on materials, tools and decorating techniques.



**BRUSH DECORATION FOR CERAMICS**

Marc Bellaire

64 pages  
\$3.95

A fascinating book on the use and care of the watercolor, liner and square shader brushes.

### Ceramics MONTHLY BOOK DEPARTMENT Box 12448, Columbus, OH 43212

Please rush my copy of GREAT IDEAS FOR POTTERS \$3.95

Also send me the following:

- Throwing on the Wheel \$4.95
- Potter's Wheel Projects \$2.95
- Decorating Pottery \$3.95
- Glaze Projects \$3.95
- Ceramic Projects \$2.95
- Copper Enameling \$2.95
- Ceramic Glazemaking \$3.95
- Underglaze Decoration \$3.95
- Brush Decoration \$3.95

DEALER INQUIRIES INVITED

Name \_\_\_\_\_

Address \_\_\_\_\_

City \_\_\_\_\_

State \_\_\_\_\_ Zip \_\_\_\_\_

I enclose  Check  Money Order

Please add \$1.00 per order for postage & handling

(Ohio residents add 5½% sales tax)

### News & Retrospect

of the pottery. Rosanne had earned an M.F.A. in ceramics, studying with *Tony Martin* at Idaho State, then organized and operated a salt-glaze pottery at a national historic site in Bethel, Missouri. Together with *Almena Cornelius*, a native Nevesian from a family in which pottery making has been a tradition for at least five generations, Rosanne is responsible for operating Newcastle Pottery as a registered cooperative. Their duties include training potters, running the store, keeping records, securing materials and developing off-island markets, which now purchase more than half the output.

Although modern wheels and kilns are on hand, nearly all the ware is produced by traditional methods from local materials. When the pottery opened, the red clay was dug with pitchforks and hauled in sugar sacks. Now a government back hoe digs 6 tons at a time. Nothing is added to this clay; each night the next day's supply is wet down in a concrete pit. The following morning the rocks are picked out and the clay is wedged.

The majority of their pots are made by coiling, then rubbed with water and a smooth beach stone. When they are leather hard, an iron-bearing slip is applied and burnished with a polished stone. This slip, made from pulverized rocks found on another part of the island, gives a rich brick-red color to the fired pots, which would otherwise fire to a dull orange.

The kiln site is a flat, open hilltop where a strong trade wind usually blows. In a typical firing, about 100 pots are stacked with their mouths facing into the wind, and covered with coconut husks—a free and plentiful waste material from the copra trade. After a couple of hours the raging fire yields brick-red pots with a few black markings.

The porosity of this ware actually makes it more functional in this climate than high-fired pots. Water in Newcastle jugs stays cool because of evaporation. Cooking pots (yabas) can be used to cook everything, anywhere. The top section is essentially a 3-quart casserole with a rounded bottom. The other part, called a coal pot, is actually a stove. A coal or wood fire is built in this section and the casserole sits on top. Yabas are shipped to the United States packed in native basket hampers filled with coconut fiber.

The future success of the Newcastle Pottery seems assured. When Rosanne came, there were four women working part time, together earning about \$100 per month. There are now 13 full-time potters making over \$3000 per month. *Text: Hank Harmeling.*

### Rhode Island Invitational

Forty works within the vessel format were on view in the recent "RISD Clay Invitational" at the Museum of Art, Rhode Island School of Design, Providence. According to *Jacquelyn Rice*, cocurator of the exhibition

and director of the school's ceramics program, these artists are concerned with the vessel as an "abstract form with communicative possibilities." Alfred, New York, ceramist *Andrea Gill*, for example, uses a press-



2-foot-high earthenware vessel by *Andrea Gill*

molded shape as a majolica painting surface and is concerned with illusion and primitive art in her work, Jacquelyn observed.

#### Diane Creber

Canadian potter *Diane Creber* moved to the village of Wilton, Ontario, nearly 14 years ago. Located between Canada's two largest cities (Toronto and Montreal) and just south of the nation's capitol, the area is also popular with tourists—an ideal situation for retailing and wholesaling from a shop.

Wilton Pottery was established in an old limestone school house, circa 1855. The original building is now a showroom and extended living space, with the main portion of Diane's home built in what used to be staff



Wilton Pottery, Studio, showroom and home

rooms and lavatories. The studio and kiln room are in what used to be a second classroom. Most of her functional and one-of-a-kind porcelain objects are sold from the showroom, which is open year round.

*Continued*

## THE STATE OF YOUR ART

Introducing . . .

Digitry's new GB4 Programmable Temperature Controller sets the standard for reliability, accuracy and simplicity. The microprocessor-based unit can completely control five kilns with just the push of a few keys.

This automatic and independent control offers you increased production capability and greater design flexibility. All temperature adjustments—up to 10 set points per kiln—are preprogrammed by you. Kilns can be run during off-peak hours to reduce energy costs. Controlled kiln conditions guard against product damage and broaden creative parameters—including crystalline glaze work.

Like its predecessor, the GB3, the Programmable Temperature Controller is designed specifically for your art. And, as evidenced over the past four years, the GB series has become a vital tool for hundreds of production artists throughout the country.

Think about it. Isn't it time you moved to the state of your art?

For complete product and pricing information on the GB4 Programmable Temperature Controller, contact:

Digitry Company, Inc.  
33 Ship Avenue, Suite M  
Medford, MA 02155  
617 391-3800

**digitry**

## SAVE ON KILN SHELVES!

Let us show you how we can save you  
**HUNDREDS OF DOLLARS**

or even  
**THOUSANDS**  
By using our:

# HIGH TEMPERATURE ALUMINA KILN SHELVES.

### INSTEAD OF EXPENSIVE SILICON CARBIDE

- Substitute for Silicon Carbide in most high temperature applications, including Oxidation, Reduction and Salt Firing.
- Gives years of reliable service. They have been used by Potters and Industry in Canada, U.S.A. and Europe for many years.
- Variety of standard sizes and accessories carried in stock.
- Can be cut to your special sizes.

For our Fact Sheet  
and a Quotation on  
your requirements  
call or write:

# Stratford

**CLAY SUPPLY LIMITED**

P.O. Box 344 Stratford, Ontario N5A 6T3  
Canada

**1-519/271-5371**

**1-800/265-8563** in 416, 519 and 705 Area Codes.





When Perfection  
Counts...

...Count on  
Westwood Ceramic Supply!

Serving the entire ceramic industry  
& design community  
since 1947.

**WESTWOOD CERAMIC SUPPLY CO.**  
14400 Lomitas Ave., Dept. B117  
City of Industry, CA 91746-0305  
(818) 330-0631  
Telex 69-1226 Westwood Coid  
Catalog \$3.00, or free,  
if requested on your school letterhead.



**STANDARD CERAMIC SUPPLY CO.**

Division of Chem-Clay Corporation

**P.O. BOX 4435**

**PITTSBURGH, PA. 15205**

**(412) 923-1655**

**KNOWN FOR QUALITY AND SERVICE**

**Call or write for your FREE  
1984 Catalogue of Clay,  
Glazes, Colors and Supplies**

# SUPER DUPER CLAY EXTRUDER



## & HANDLE MAKER

A time saving must for professional potters. Ideal for schools. Easily makes handles, foot rims, kiln furniture, tubes, mirror frames, pots without a wheel and many other forms. Saves many times its cost in a few months of use. Solid steel construction. Extruder, one-inch round die, and two blank dies with instructions. \$140. F.O.B. Scott Creek.

The New Extruder Die Kit makes over 50 shapes. Solids, hollow tubes from 1" to 2½" in diameter. Squares, cylinders, triangular tubes or any combination. Blank dies available to cut your own shapes for beads, handles, tiles, flutes, etc. Complete set of 12 dies, inserts and bracket. \$50. F.O.B. Scott Creek.

### Now Available —

All steel expansion box. Makes 6" hollow forms, square, round or hexagon. \$75.00

Expansion die kit includes:

3 marine ply outer dies

3 marine ply inner dies and fittings.

\$32.00

Add 6% sales tax in Calif. Send check or money order to:

**SCOTT CREEK POTTERY**  
482 Swanton Rd. Davenport, Ca. 95017  
(408) 426-5091

## News & Retrospect

She works with porcelain "because of the clarity it gives colors. I enjoy painting on large plates and bowls, sometimes using up to five glazes and three slips on one pot. My



Canadian potter Diane Creber

love of color and a desire to draw and paint influence my work, and much of that is approached as if it were a painting."

For the past five years Diane has also been experimenting with crystalline glazes. "I first became interested in crystals while teaching a night class. The students were envious of reduction kilns and the variety of glazes possible. I wanted to show them that exciting results could be achieved through oxidation firing in an electric kiln."

After trying many formulas and firing processes, she settled on a white crystal glaze based on a recipe in an article by David Snair in *Ceramics Monthly*, December 1975:

### White Crystal Glaze (Cone 9)

Frit 3110 (Ferro).....	48.4%
Titanium Dioxide.....	7.8
Calcined Zinc Oxide.....	24.4
Kaolin.....	1.5
Flint.....	17.9
	100.0%

Colored crystals are possible with the following additions:

0.5-1% Cobalt Carbonate.....	Blue
1-4% Copper Carbonate.....	Green
1-3% Manganese Dioxide .....	Tan

The glaze should be applied thicker than normal, in several coats. Diane notes that "interesting results occur when two or more color variations are mixed together."

Because the glaze is designed to melt above 1850°F (with the exception of the titanium dioxide around which the crystals will grow), provision has to be made for glaze running. The foot of a bisqued pot coated with glaze is glued to a pedestal made from the same

porcelain body; the pot and pedestal are then placed in a bisqued bowl which collects overflow glaze.

The kiln is fired as quickly as possible to Cone 9, at which point the switches are turned off, the door opened and all plugs removed. When the temperature cools to 2000°F, the kiln is resealed and switches are turned on again so that temperature is held, then dropped 150°F gradually over the next six hours. Crystals form around the titanium dioxide "seed" during this holding process. When the temperature reaches 1850°F, the glaze is "frozen," and the kiln is shut off and allowed to cool naturally.

Diane has found that a pyrometer is not accurate enough to measure these critical temperatures. "Sometimes with two or more pyrometers in the kiln I get variations of 100°F. Also a pyrometer doesn't note very small changes. Since my kiln only has three switches—low, medium and high—I needed an accurate way to record temperature. The solution is a voltmeter, an instrument that gives a digital readout of the number of millivolts signaled from the thermocouple, which can be translated into degrees with the aid of a conversion scale."

After the glaze firing, a diamond-tipped glass cutter is used to score the junction of the pedestal and foot, now fused by glaze. The scored line is then tapped with a titanium-tipped chisel until the pot and pedestal separate. Finally the rough glaze around the base is ground smooth on a silicon carbide wheel.

Diane recently won the Ruth Gowdy McKinley Award in "Fireworks 1984," an exhibition of works by members of the Ontario Potters Association now touring the province. Her work was also featured at the Pottery Shop in Toronto through June 16.

### American Ceramic National II

The second annual "American Ceramic National," exhibited recently at the Downey Museum of Art, California, featured 78 ob-



28-inch "Clay Couple" by Tom Lee

jects selected by gallery owner Betty Sheinbaum from over 600 entries. While reviewing the 1200 slides, she chose "representative free-standing pieces, wall pieces, vessels and

*Continued*

## LESLIE CERAMICS SUPPLY CO.

Since 1946



Complete Chemicals  
Raw Materials & Equipment

Catalog - \$1.00  
Free to Schools & Institutions

1212 San Pablo Ave.  
BERKELEY, CA. 94706  
(415) 524-7363



### MIMBRES POTTERY: Ancient Art of the American Southwest

Published in conjunction with the American Federation of Arts traveling exhibition, this text illustrates 135 representative examples of the decorated pots produced from A.D. 550 to 1150 near the Mimbres River in New Mexico, when "during its nine-hundred-year history, Mimbres pottery evolved from a plain brown undecorated ware to spectacular figurative black-on-white bowls." 128 pages, including bibliography. 42 color plates, 127 black-and-white illustrations and maps. \$35, plus \$1 for shipping and handling.

CERAMICS MONTHLY  
Box 12448 • Columbus, Ohio 43212

Please send me MIMBRES POTTERY @ \$35 plus \$1.00 for postage and handling.

NAME \_\_\_\_\_

ADDRESS \_\_\_\_\_

CITY \_\_\_\_\_

STATE \_\_\_\_\_ ZIP \_\_\_\_\_

I enclose  Check  Money Order  
(Ohio residents please add \$1.93 per book for Sales Tax)

# MORE COLOR at MINNESOTA CLAY

## A large selection of MASON fritted STAINS

Stains sold in 1/4# & 1# quantities as listed below -- \$5.00 minimum order. 10% discount on 5# or more (colors may be combined for discount). Orders are *freight free* when ordered with reference to this advertisement.

1 oz. sample of any stain - 75¢

FOR MORE INFORMATION CALL:  
Toll free outside MN 1-800-328-9380  
or within MN 612/884-9101

code	color	composition	prices	
			1/4#	1#
6001	Alpine Rose*	CrSn	4.13	12.39
6002	Rose Pink*	CrSn	4.13	12.39
6006	Deep Crimson	CrSn	4.13	12.39
6007	Peach	CrSnV	4.79	14.37
6009	Coral	CrSnV	4.16	12.47
6020	Pink*	MnAl	3.11	9.33
6023	Clover Pink*	ZrVCrSn	3.68	11.04
6029	Persimmon*	CrAlFeZn	1.97	5.90
6098	Flesh*	CrSnVZr	3.55	10.64
6100	Woodland*	CrFeZnAlSi	1.98	5.94
6104	Fawn	ZrVCrSn	3.43	10.28
6121	Saturn Orange	CrFeZnAl	1.91	5.72
6126	Hazelnut*	CrFeZnAl	2.14	6.41
6128	Camel*	CrFeZnAlCoMn	1.97	5.90
6129	Golden Ambrosia*	CrFeZnAl	1.91	5.72
6163	Terra Cotta*	CrFeZnAl	1.98	5.94
6219	French*	CrCoZnCaSi	2.24	6.71
6223	Ivy Green*	CrAlSi	2.32	6.96
6225	Victoria Green*	CrCa	2.12	6.35
6242	Bermuda*	ZrVPr	2.66	7.97
6266	Peacock*	CrCo	5.34	16.01
6280	Avocado*	ZrVCrFeCo	3.09	9.27
6300	Mazerine*	CoSiZn	5.32	15.95
6302	Cadet*	CrCoAlSiSn	4.37	13.11
6303	Deep Orchid*	CrSnCo	4.05	12.14
6308	Delphinium*	CoAlSn	3.69	11.06
6319	Lavender*	MnAlCo	3.08	9.23
6332	Orchid	CrSnCo	3.91	11.73
6371	Dark Teal*	CrCoAl	4.74	14.22
6385	Pansy Purple*	CrSnCo	4.36	13.08
6390	Deep Turquoise	ZrV	2.50	7.49
6404	Vanadium*	SnV	5.97	17.90
6464	Zirconium*	ZrV	2.97	8.90
6481	Praseodymium*	PrZr	2.48	7.43
6485	Titanium Yellow*	CrTiSb	2.10	6.29
6500	Sage Grey*	CrCoNiSi	2.62	7.86
6503	Taupe*	CrFeAlSiZr	1.78	5.34
6530	Silver	CrFeCoNiSn	4.49	13.47
6600	Black*	CrFeCoNi	3.37	10.10
6700	White*	ZrAlSi	1.69	5.06
6908	Flux for stains	PbBSi	1.97	5.90

\*stable to cone 9 / prices FOB Bloomington, MN

8001 Grand Ave. So.  
Bloomington, MN 55420

# MIAMI CLAY CO.

THE SOUTH'S LARGEST

## EXPORTER

(SOUTH & CENTRAL AMERICA, VIRGIN ISLANDS - AND THE WORLD)

MANUFACTURERS  
OF DE-AIRED CLAY

stoneware • earthenware • porcelain

ALSO STOCKING THE MOST  
COMPLETE LINE OF EQUIPMENT,  
GLAZE CHEMICALS,  
SUPPLIES AND ACCESSORIES

CATALOG \$2.00

MAILING ADDRESS:

NORTH  
270 N.E. 183 ST.  
MIAMI, FL. 33179  
(305) 651-4695

SOUTH  
4446 S.W. 74 AVE.  
MIAMI, FL. 33155  
(305) 266-6024

TELEX 803208



This is our 12 cubic foot kiln. We measure firing space only so our 12 footer is equivalent to the 20 foot kiln of others.

### ADVANTAGES OF WEST COAST KILNS:

- Even firing temperature maintained consistently
- You get your money's worth with the long-lasting, more durable West Coast Kiln.
- No gadgetry. It's the easiest kiln to operate.
- Uses less fuel and gives you lower operating costs.
- You order direct from factory. You save middlemen costs.

### YOUR BEST INVESTMENT IS A WEST COAST KILN

Built for permanence and hand-crafted with finest materials. Reinforced, welded steel frames, extra deep brick lining and hard brick at all wear points.

Engineered for top performance with super-fire updraft gas heat and calibrated, lever-controlled damper. Consistently good results, even with fast firing, and quick cool-down.

Economical, trouble-free operation using fast efficient gas or butane. Eye-level controls eliminate costly valve damage usually caused by heat transfer.

Exact firing space, not air space. Our 24 foot kiln equals the 50 foot kiln of other manufacturers; our 30 equals their 60 footer.

Write for price list.

**WEST COAST KILN CO.**

P.O. Box 6374

Orange, CA 92667

(714) 778-4354

Toll Free Information: 800 334-0854 Ext 803



**RED TIPPED  
STOPPERS  
FOR  
HUMMINGBIRD FEEDERS**

New Stopper fits #2 or 3 **Price: 50¢ each**  
Calif., 6½% tax

Add \$1.50 postage and handling per order.  
Send check or money order.

CANADA & FOREIGN—Send U.S. funds.  
**MOLLY'S** P.O. Box 8431,  
La Crescenta, CA 91214-0431  
(818) 248-4831

**EVERYTHING for the CERAMIST & POTTER**  
Clays—Chemicals—Dry Glazes  
KILNS: Crusader, Skutt, Paragon, Cress,  
L & L, Geil, Unique, Contempo & Aim  
Kiln Furniture, Molds, Decals, Mayco, Gare  
WHEELS: Brent, Randall, Lockerbie, Shippo,  
Creative Industries & Pacifica  
Pugmills—Mixers—Kemper Tools  
Ohaus Scales—Corks—Books—Art Supplies,  
Slips, Molds, Decals

**Catalog \$2. Free to Institutions**  
**L & R Specialties**  
202 E. Mt. Vernon, Box 309, Nixa, MO 65714  
(417) 725-2606

**Posterity  
Studio**

Aim or Skutt Kilns, 30% off  
Shippo RK-10, \$490 (gold)  
Bailey, 17% off  
Giffin Grips, \$99 plus \$3 (UPS)  
Shippo stainless-type pugmill NVA-07, \$2775  
Silicon carbide shelves 16x16x5/8, \$24 ea.  
(See our used specials in Classified)

No. C.O.D.'s. No. P.O.'s. Send Money Order or  
Bank Check. Prices F.O.B. manufacturer.  
Ohio residents add 5½% sales tax  
92 E. Lakeview, Columbus, OH 43202  
(614) 262-7864

**L & L KILNS**  
... the most complete line!  
The only kilns with patented DYNA-GLOW  
element holders. Write for information.  
L and L MANUFACTURING CO., Box 348  
144 Conchester Rd., Twin Oaks, Pa. 19104

GLASWIK - KEROSENE LAMP BURNERS  
HONEY DIPPERS - WOODENWARE - APRONS  
WOODEN SPIGOTS - HAKE & SLIP BRUSHES  
WOOD SCOOPS - DECCOFELTS - SCALES  
EPOXY - LAMP SEALER - BRASS  
SPIGOTS - CANE HANDLES

Send S.A.S.E. for catalog.



**HEARTSTONE  
POTTERY**  
Dept. 11-84, P.O. Box 6  
Redway, CA 95560  
(707) 923-3606

## News & Retrospect

sculpture expressing humor, pathos, fantasy, reality, peace and violence"—works where "the individual philosophy and personality reached out clearly to me." Shown from the exhibition are "Clay Couple" (page 73) by Tom Lee, Marks, Mississippi; and "Footed

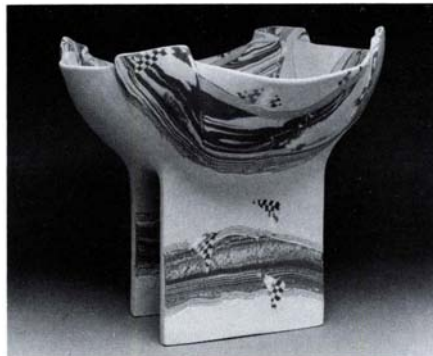

"Footed Blue Fantasia" by Kendra Davison

Blue Fantasia," 12 inches in height, slab-built colored clay, by Kendra Davison, Dunstable, Massachusetts.

### Ceramics in Department Stores

A trend originally from Japan—the presentation of quantities of handmade objects in department stores—is slowly being seen around the world. And as evidence of this trend, functional ware and sculpture by British potter Jill Fanshawe Kato, London, were among the handmade items featured in the San Francisco Neiman Marcus storewide promotion of objects from Great Britain, through September 29. Jill studied ceramics in Japan and is generally inspired by nature; "travels in Asia and North Africa have fur-



74-inch "Pheasant Plate," fired to Cone 9 reduction

nished me with ideas drawn from the jungle, overgrown ruins, the desert, the moon, birds, flowers and trees."

### Colorado Faculty Biennial

Sculptural ceramics by faculty artists Anne Currier, Thomas J. Potter and Betty Woodman were presented recently in a University of Colorado, Boulder, biennial exhibition.

Among the forms shown by Anne Currier (now on the faculty at Alfred University) was

*Continued*

**GLASS  
MOLD  
MIX**

**AND SUPPLIES TO  
MAKE YOUR OWN  
SLUMP MOLDS**

**FOR ACCURATE  
REPRODUCTIONS**

Send Self-Addressed  
Stamped Envelope For Our

**SPECIAL  
OFFER**

**Free Literature**  
**CREEK-TURN, Inc**  
Route 38,  
Hainesport, New Jersey 08036  
(609) 267-1170

**Control.**

*If you'd like positive control  
of your kilnsitter you need  
the Pyro Mini Bar from Bell  
Research. The untapered  
shape assures identical  
placement every time!*

Only from  
**Bell Research**  
157 Virginia Avenue  
Chester, WV 26034

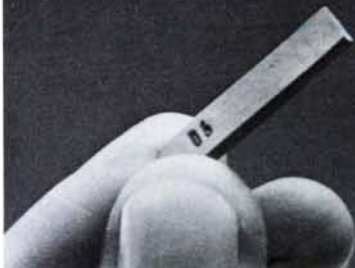

**It ain't the mug  
it's the motion!**

**New from  
AXNER  
POTTERY**



**Sponge neoprene with  
adhesive backing.**

dishwasher &  
microwave safe

**Ideal for sticking on the bottoms of the  
very popular travel mugs. (Also known as  
auto or marine mugs.) Just peel off the  
bottom and stick 'em on.**

3 inch dia. — \$4.00 per doz. or \$28.00 per 100  
3½ inch dia. — \$4.50 per doz. or \$32.00 per 100  
4 inch dia. — \$5.25 per doz. or \$39.00 per 100

- Oil lamps burners & chimneys
- Pestles
- Scoops
- Butter spreaders
- Soup ladels
- Press letters
- Jewelry findings
- Corks
- Goblet stems
- Cotton & glass wicks
- Mustard paddles & spoons
- Electric lamp kits
- Magnets
- Tea pot handles
- Honey dippers
- Shaving brushes & soap
- Sugar spoons
- Clock movements
- Soap dispenser pumps

Write for full catalog

**AXNER POTTERY**  
**(305) 365-4281**

P.O. Box 1484 • Oviedo, FL 32765

# WANTED:

## Craft Artists for the National Craft Showroom 1985 Spring Collection.

It's time to apply for the next jury selection at the National Craft Showroom, the nation's only year-round, craft marketing source for the wholesale trade.

Work of selected artists will be displayed for one full year to buyers and gallery owners from across the country. Join over 200 of America's leading professional craft-artists.

Completed applications must be received by January 11, 1985. For your application, send \$1 to:

★  
**CRAFT**  
NATIONAL CRAFT SHOWROOM  
Department I  
11 East 26 Street  
New York, NY 10010  
212/689-0010

\*The National Craft Showroom is a non-profit enterprise, sponsored by the Society for Art in Crafts

## CKC GAS KILNS



**CK 910**

**Fire 12 cubic feet to cone 10 with less  
than 2 gallons of propane.**

**Write for a free catalog describing 20 gas  
kilns and a complete line of accessories.**

**CALIFORNIA KILN COMPANY, INC.**

8375 Los Osos Rd.  
Box 1832, Atascadero, CA 93422  
(805) 466-5870

## STUDY PROGRAMS IN PARIS



**University Levels—Graduate & Undergraduate**

**ACADEMIC YEAR—15 October to 20 May**

**SPRING TERM—3 February to 20 May**

**4 WEEK PROGRAMS**

**FINE ARTS & LANGUAGE WORKSHOP**

January 3–29—July 1–31

Painting – Art History – Sculpture – Ceramics – Drawing  
Printmaking – French Artist Promotion Seminar

**FASHION WORKSHOP SEMINAR**

Jan. 3–29—June 1–27—Sept. 4–30

Fashion Design – Illustration – Draping – Seminar/Visits  
Marketing – French – Art History

**ARCHITECTURAL & INTERIOR DESIGN**

January 3–29—June 1–27

On-the-site symposiums with major French architects, designers and private and government institutions.

**PARIS AMERICAN ACADEMY**

9, rue des Ursulines, 75005 Paris, France  
Tél.: 325.35.09 or 325.08.91

POTTERY - SCULPTURE - ENAMELING



1025 N. MAIN ST.  
DAYTON, OHIO  
45405  
(513) 228-6777

Catalog \$2.50

- STANDARD CLAYS
- BRENT WHEELS
- CRUSADER KILNS
- CHEMICALS

### MOVING?

If you move, please notify us at least four weeks in advance. Send us your address label from the magazine wrapper, along with your new address, to CERAMICS MONTHLY, Box 12448, Columbus, Ohio 43212.



STANDARD CLAYS  
MOK TOOLS  
L&L KILNS  
CHEMICALS

Call or write for a catalog. Mastercard and Visa accepted

P.O. BOX 5017  
Kingwood, Tx. 77339  
(713) 358-3175

See us for Wahlco Hand Jiggers, standard and oversize models. Pugmills. Also electric spongers, kick wheels and electric wheels. Pre-owned equipment available.

Brocton Machine & Foundry Co., Inc.  
Brocton, NY 14716. Phone (716) 792-4200 or 4185.

### KRAFT KORNER

"Aristocrat of Crafts"

10% disc. Nov. 1-15  
No disc. on gold-silver

Complete line of supplies for:  
Decoupage Macrame Beaded Flowers Painting  
Leaded Glass Tole Painting Enameling Silversmithing  
Marge Wennerstrom

5864 Mayfield Road, Cleveland, Ohio 44124 Phone: 442-1020

Call or Write for our FREE BULLETIN



Pacific  
Ceramic

P.O. Box 7842, Stockton, CA 95207  
(209) 952-7161 Ron Poelstra, Director

SPECIALISTS IN NEW & USED  
MACHINERY & EQUIPMENT

DISTRIBUTORS WANTED  
FULL LINE OF CORK PRODUCTS  
WRITE ON YOUR COMPANY  
LETTERHEAD  
CORK PRODUCTS COMPANY, INC.  
19 W. 21 St., New York, NY 10010  
(212) 691-0960

### News & Retrospect

"Interface," 18 inches in length, constructed from white earthenware slabs, glazed, from

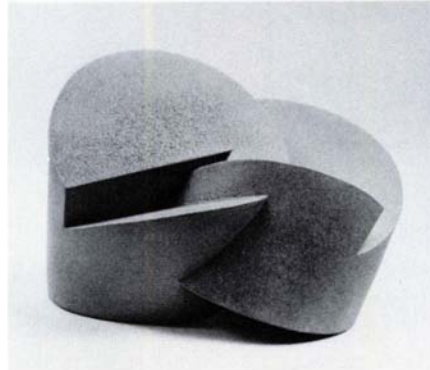

Anne Currier's white earthenware "interface"

a series of cylindrical works exploring continuity while alluding to disruption of movement and perspective.

Also from the exhibition, Betty Woodman's "Italian Lattice Window 2" was assembled from thrown and extruded earthenware elements, lead glazed and single fired



64-inch "Lattice Window" by Betty Woodman

to Cone 08 in a kerosene-burning kiln. Made in her studio outside Florence, Italy, the series was inspired by baroque and rococo architecture, "and the use of framing to extend the actual openings or to imply an opening," Betty explained. Photo: Anne Currier.

### Christine Pendergrass

Explorations of the fan format were among the works by Christine Pendergrass, Klamath Falls, Oregon, displayed in a one-person show at the Grants Pass (Oregon) Museum through July 28. The wall-mounted fans were assembled from clay straps sliced from thrown cylinders. "I enjoy highlighting the visual characteristics of thrown clay," the artist notes. "The prominent throwing ridges left by hands across the wet clay serve to emphasize the spreading nature of the fan

Continued

## NEW OHIO CERAMIC SUPPLY CATALOG IS AVAILABLE!



The newest Ohio Ceramic Supply "Brush and Tool Catalog" is available and can be yours by simply calling our toll free number 1-800-321-9439 (in Ohio call 1-800-321-1431). Our latest catalog is packed with a wide selection of quality tools and brushes. So call today and request your free copy from Ohio Ceramic Supply—a leader in ceramic supply with service minded distribution.

OHIO CERAMIC  
SUPPLY, INC.



P.O. Box 630  
Kent, Ohio 44240  
(216) 296-3815

(Kentucky Division)  
13030 Middletown Industrial Blvd.  
Louisville, Kentucky 40223  
(502) 245-3526

## BAN KAJITANI SOLO EXHIBITION

Sculpture, Mural, Wall Relief, Vessels

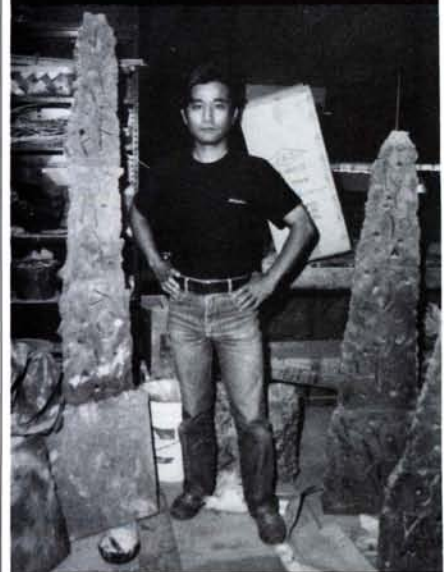

### EXHIBIT:

November 19 to December 17, 1984  
The collectors Gallery at the Columbus  
Museum of Art, Ohio

### LECTURE:

Lecture at Museum Auditorium  
Tuesday, December 11, 1984 at 1:00 PM

**Automate Your Kiln or Lehr Firing  
with these Proven Controls**



**FireRight**  
CONTROLS™

- Precision Temperature Control and Indication
- Automatic Shut-off
- Up or Down Ramp Control
- Full Range Rate Control
- and many other features

Expand your firing capabilities... get predictable, repeatable results... save time... free yourself for other constructive activities... simple plug-in installation. For more information, call or write —

**WARNER INSTRUMENTS**

P.O. Box 604 • Grand Haven, MI 49417 • (616) 842-7658

**T**he  
**B**est  
**L**ittle  
**T**est  
**K**iln

**FREE at last!**

Program automatic firings  
Duplicate large kiln results  
Get accurate glaze tests  
Fire single pieces anytime

**TBLTK™**

Changes rate automatically  
Soaks automatically  
*Real* rate control

All steel shell  
Brick and fiber  
6½" × 6½" ×  
11½" chamber  
120V - 15 amps  
Cone 10 (2350°F)



**\$245**

For information, write

**SYNTHESYS**  
P.O. Box 401, Souderton, PA 18964



**Wat's New?**

**OUR NEW WATS LINES  
at  
Bennett Pottery Supply!**

FOR ORDERING, INFORMATION, CATALOGS  
GIVE US A CALL AT:

**Florida only**  
**1-800-432-0074**  
Ga., Wis., N.C., S.C., Ala., Miss.  
**1-800-423-5903**

707 Nicolet Ave. • Winter Park, FL U.S.A. 32789  
(Main Warehouse 20 Miles No. of Disney World)  
Phone 305-644-0078 • Bennett Distributors:  
Fort Myers, FL: Jackie Adams (813) 574-8850  
Largo, FL: Ceramic Emporium (813) 584-5520  
Jenkins • 4569 Samuel St. • Sarasota, Fla. 33583 •  
813-924-6401

**HOORAY**

**Ready  
To  
Use!**



A built-in base makes  
using these cones  
a snap—no more fussing  
with plaques, pats  
or holders!

**SELF-SUPPORTING CONES**

**orton**

\* The Edward Orton Jr. Ceramic Foundation  
6991 Old 3C Highway  
P.O. Box 460  
Westerville, Ohio 43081-0460  
614-895-2663 800-848-3983



Sold only  
by  
Authorized  
Dealers

W. P. Dawson, Inc., 399 Thor Place  
Brea, California 92621

**DISTRIBUTOR FOR:** Duncan colors, molds, kilns -  
Hanovia - Kemper - K Ceramic decals - Paragon -  
Loew Cornell - Star - Seeley porcelain slip.

**MOLDS IN STOCK:** Alberta • Arnel • Atlantic • Cole •  
Holland • Jamar • Kentucky • Kimple • Air Capital •  
Good Times • Provincial • Ocean State • Schmid •  
Seeley's • Weaver • White Horse  
Doll supplies • China painting supplies • Slip-O-Matic  
equipment • Excel slip & clay

**Catalogs \$2.00**

**FRANCOISE CERAMICS, INC.**

3608 Morris St. North, St. Petersburg, FL 33713  
Phone (813) 527-9637

## Collectors Read Ceramics Monthly

## LOCKERBIE

After 18 years and thousands of  
wheels later, still the best buy  
in a free momentum kickwheel.



**Lockerbie Mfg. Corp.**  
P.O. Box 695 Beaumont, CA 92223  
(714) 845-5855

## Quality Guaranteed on all of our Brushes for Pottery

We specialize in the finest quality brushes  
for pottery and all art media. They  
are hand-made by European craftsmen  
from the best materials available. Try  
them - if you are not completely satis-  
fied, return them for replacement or for  
credit. We stand behind our quality. For  
all your fine brushwork, choose the best!

*Heinz Scharff Brushes*

P.O. BOX 746 ■ FAYETTEVILLE, GA. 30214 ■ 404-461-2200  
Distributorships and Dealerships available  
Send for catalog.

## CRAFT STUDENTS LEAGUE

Ceramics, Glaze Chemistry, Wheel Work  
plus 60 other Fine Arts and Crafts  
coed courses and workshops

610 Lexington Ave.  
NYC 10022  
212-755-4500 x 57



## News & Retrospect

design and subtly clue the aware viewer as  
to the method of formation."

Laid out flat, glazed individually and fired  
in oxidation to Cone 6, these strap sections  
are mounted on particleboard with silicone.



15-inch "Monarch Fan," clay with leather on wood

The design is often influenced by the "mul-  
titude of branching fan forms in the natural  
world," Christine explains. "Since becoming  
a pilot, I've been struck by the nuances of  
the spreading action of the features of dis-  
persal, like talus piles and alluvial fans, as  
seen from the air."

### James Lovera

"Man creates through space, volume and  
surface. These three elements are inherently  
one. The placement of a line, a two-dimen-  
sional surface or a shaping of a mass brings  
these elements into being," observed Bay Area

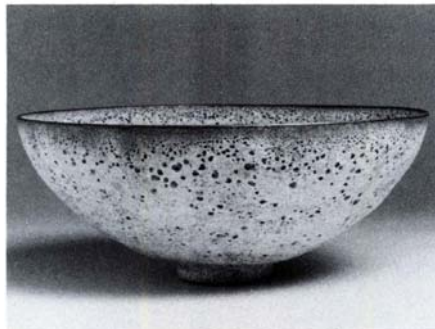

10-inch-diameter "Crater Bowl"

ceramics artist *James Lovera*, whose classi-  
cal, footed bowls were featured at Elaine Pot-  
ter Gallery in San Francisco through Oc-  
tober 13. Among the approximately 70 forms  
shown was the 10-inch-diameter bowl above,  
thrown porcelain, with crater glaze.

### Ian Symons

Fifty decorated earthenware vessels and  
plates by *Ian Symons* are among the sculp-

*Continued*

窯元と民芸を訪ねて

**GARENDO**  
GALLERY'S

10th

## Japanese Ceramic and Craft Tour

Spring 1985

With Masako Sadler,  
Potter, Tour Leader

For information, write

**Garendo Gallery**

12955 Ventura Blvd.  
Studio City, CA 91604



## POTTERY



### STUDY WITH MIKE FERREE

\*Beginning & Advanced Throwing  
Techniques

\*Developing Clay Bodies & Glazes

\*Building & Firing Kilns  
Stoneware, Porcelain, Raku, Salt  
& Pitfire

Tuition:

\$ 51.00/Quarter (In-State)

\$255.00/Quarter (Out-of-State)

**MONTGOMERY TECHNICAL COLLEGE**

PO Drawer 487-X

Troy, North Carolina 27371

919/572-3691

At last you can breathe easy!

## **NEW** **Vent-A-Kiln** **System** is here!

It vents unhealthy, toxic fumes and unpleasant odors from ceramic kilns. It eliminates heat build-up for more comfortable working conditions and reduced air-conditioning costs. It's easily portable for economical, multi-use. It's the unique, long-overdue kiln accessory everyone's been waiting for! These are its most-wanted features:



- Easy installation
- Two-speed exhaust control — UL & CSA listed
- Spun aluminum hood compactly designed to fit easily on top of closed or vented kiln
- Complete with outside venting kit and overhead counterweight pulley system
- Costs less than 1¢ per hour to operate under average conditions

See it at your distributor, or request new Product Bulletin. Write:

**VENT-A-KILN CORPORATION**

Dept. C.M, 699 Hertel Ave.  
Buffalo, N.Y. 14207  
Phone: (716) 876-2023

Distributor  
inquiries  
invited



IMPORTERS OF **ENGLISH CHINA & BALL CLAYS**

INCLUDING **GROLLEG**

White firing plastic china clay for porcelain and stoneware throwing.

PRODUCERS OF **TRUE ALBANY SLIP CLAY**  
**BLACKBIRD CLAY**  
**& GERSTLEY BORATE**  
200 MESH

SEND FOR OUR  
COMPLETE CERAMIC LIST.

**HAMMILL & GILLESPIE, INC.**

ESTABLISHED 1848

**Importers, Exporters & Manufacturers**

P. O. BOX 104, LIVINGSTON, NJ 07039  
TELEPHONE: (201) 994-3650

## **THE NEW** **Ceramic Scope** **BUYERS GUIDE**

- the only comprehensive directory for hobby ceramics
- completely revised and up-dated
- indispensable year 'round reference

**WHAT IS IT?** The Buyers Guide is a "one-stop information center" about companies, products, services, teachers, associations, and shows in ceramics and related crafts.

**WHO NEEDS IT?** Everyone who is involved in any phase of the ceramics business . . . studio owners, dealers, distributors, teachers, show managers, manufacturers and importers.

**WHAT'S IN IT?** Three books in one: detailed directory listings, surveys with comprehensive and comparative data about three major product categories — kilns, wheels and slip and clay equipment.

Buyers Guide, \$4 per copy plus 95¢ postage and handling.

MAIL TO: Potluck Publications,  
P.O. Box 48497, Los Angeles, CA 90048

**IT'S STILL  
THE WINNER**

*Byrne's  
Clay!*

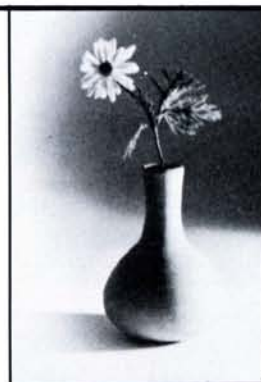

Quality in Quantity when you need it! Our long list of famous Byrne de-aired clays are blended here in Flanders and shipped all over the world.

**EVERYTHING A POTTER NEEDS!!  
On Hand and Ready to Go!**

Custom Blending! Raw Materials!  
Slips! Frits! Wheels! Kilns!

Tools! Brushes! Colors! Oxides! Porcelains!

WE ARE EXPERIENCED EXPORTERS—Your shipments will be handled the Best-Way-for-You! Free catalog.

**BYRNE**

CERAMIC SUPPLY CO., INC.

95 Bartley Road, Flanders, NJ, U.S.A. 07836  
(201) 584-7492

# MIX, PUG & EXTRUDE

ONE MACHINE DOES IT ALL

SEND FOR SPECS OR  
CONTACT YOUR LOCAL DEALER

PETER  
PUGGER 

9460 CARMEL ROAD | 805  
ATASCADERO, CA 93422 | 461-3334

## Pottery at the 92 St. Y

Beginners thru Advanced  
Day and Evening

Outstanding faculty

For information contact Janet Bryant,  
Art Center, 92nd Street YM-YWHA,  
1395 Lexington Ave., New York, N.Y. 10128  
(212) 427-6000, ext. 172



**SANTA FE  
CLAY**

Serving the  
Southwest...

540 So. Guadalupe  
Santa Fe, N.M. 87501  
(505) 984-1122

## Overglaze Decals

Color Catalog \$3.50  
HUNDREDS OF DESIGNS IN COLOR  
TO USE WITH YOUR OWN GLAZES.  
CUSTOM DECALS - made from your  
design, for production and multiple runs.  
Call Bob Boehm for information & prices.

*Cerami Corner, Inc.*

Dept. M  
P. O. Box 516, Azusa, CA 91702  
213-334-0242

## TUSCARORA POTTERY SCHOOL

TUSCARORA, NEVADA 89834

### News & Retrospect

tural works by four Toronto artists featured  
in "Arts By Design," which opened at the



9-inch pitcher, with underglazes, by Ian Symons

Canada House Cultural Centre Gallery in  
London and will tour England, Scotland and  
Germany through 1985. The exhibition is  
the fourth in the five-part Visual Arts Onta-  
rio series aimed at gaining significant in-  
ternational exposure for contemporary Onta-  
rio artists. *Photo: T. E. Moore.*

### Thomas Lollar Commission

New York artist *Thomas Lollar* recently  
completed a ceramic sculpture for the lobby  
of the National Boulevard Bank in Chicago.  
The 4-foot-square work interprets a Chicago

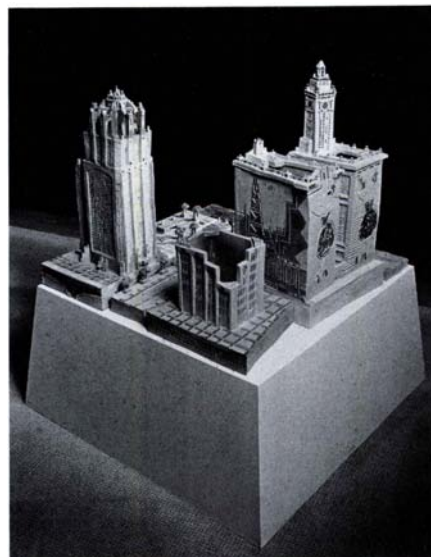

"Fantasy on North Michigan Avenue"

landmark, the Wrigley Building, and its en-  
vironment.

The nine components of "Fantasy on North  
Michigan Avenue" were constructed from  
large slabs of Cone 2-8 stoneware (with grog  
wedged in for strength) rolled out on unsized  
canvas. Supporting rectangular forms were

*Continued*

## Claystack Kilns

Updraft  
Downdraft

16-80 cubic feet  
and larger

**Kits**

Your craftsmanship  
Our materials & layout  
or

**Built**

For you, by us  
on your site

For prices and brochure  
write or call

**Claystack Studios**

41671 N. Green Bay Rd.

Zion, Il. 60099

312/681-6143

or

312/872-3273

## The Northwest's Largest Ceramic Supplier

**Fall Special:**

**WAX RESIST**

**\$16 per gallon postage paid**

add \$2 for Alaska or Hawaii

**OUR NEW  
BOOK CATALOG**

**available postage paid for \$2**

## SEATTLE Pottery Supply

35 S. Hanford, Seattle, WA 98134  
(206) 587-0570

*clay distributorships available*

# Olsen 16•24•36•50•72•120 Kiln Kits

YOU GET IT  
**ALL**

ALL THE PARTS TOGETHER AT ONCE  
ALL THE WELDING DONE  
ALL THE FINEST POSSIBLE MATERIALS  
ALL YOUR OWN QUALITY CONSTRUCTION  
ALL THE KNOWLEDGE OF YOUR KIT  
ALL THE SAVINGS IN MONEY  
ALL THE SAVINGS IN GAS EFFICIENCY  
ALL THE RELIABLE FIRINGS

*From the author of "THE KILN BOOK"*

WRITE FOR FREE BROCHURE

BOX 205 PC  
MT. CENTER, CA 92361

## TUCKER'S



A Complete Pottery Supply Company  
with Top Quality Products and Service.

- Rodaco Clays
- Spectrum Cone 06 Glazes
- Lustres & Liquid Metals
- Glaze and Body Stains
- Bailey & Brent Slabrollers & extruders
- ConeArt Kilns
- Kemper Tools
- Talisman Glaze Sieve
- Acme Marl kiln furniture
- Elements for all kilns
- Nero Cone 6 Glazes
- Complete line of Clay & Glaze ingredients
- Harrison-Mayer on glazes and over glazes
- Brent, Shimpo, & Shearman Wheels
- Alpine Equipment
- Giffin Grip & Lidmaster
- Bluebird Mixing Equipment
- English cane handles

"All of this and much more combined with our excellent, friendly service makes us hard to beat."

Tucker's Pottery Supplies Inc.,  
111 Esna Park Dr.  
Markham, Ontario, (Toronto), Canada.  
416-475-0545.

OCTOBER 1 to NOVEMBER 30, 1984  
Wayne Branum, Dan Doak &  
Gayle Prunhuber

JANUARY 7 to MARCH 8, 1985  
Bill Daley, Anne Currier, Janet Seward  
Dan Doak, Linda Christianson &  
Gayle Prunhuber

MARCH 25 to MAY 24, 1985  
Bill Brouillard, Raye Fore,  
Kirk Mangus & Eva Kwong

## YEAR-ROUND CLAY

Year-Round Program, October 1, 1984 - May 24, 1985

Sun Valley Center Ceramics  
Box 656, Sun Valley, Idaho 83353  
(208) 622-3539

Undergraduate/Graduate Credit,  
V.A. Benefits and Financial Aid.

## LID MASTER™



Make one measurement and you have its opposite immediately. Does the work of two standard calipers with far greater speed and accuracy. Simply a pleasure to use. A traditional woodworker's tool modified and improved for the potter.

Make a new lid for an old pot. By changing the pivot point, you've got a built-in 12 1/2% differential, accurate at any dimension. You'll get a perfect fit on the first try.

\$9.95 Lid Master™  
capacity to 11", 27.5 cm.  
Shipping and Handling  
continental U.S. \$1.00  
All other destinations \$2.00

Available from your nearest Giffin Grip® distributor or write: Giffin Earthworks Inc., P.O. Box 4057, Boulder, CO 80306 (303) 449-9142

## 48 Hour Service on Kiln & Wheel repair parts

**AMACO • BRENT • CRUSADER**



We ship world wide  
**Brick Yard Pottery  
and Ceramic Studio**  
4721 W. 16th St.  
Speedway, Indiana 46222  
Phone (317) 244-5230

## • HEYDT • FLUTING TOOL

Still available.

Send check or money order for \$5.95 plus  
\$1.00 postage & handling to:

**Heydt Fluting Tool**

P.O. Box 596, West Caldwell, NJ 07007.

## Del Val Potter's Supply Co.

Queen St. & Ivy Hill Rd.  
Wyndmoor (Phila), Pa. 19118

Complete Line of Supplies for

**HOBBYIST • PROFESSIONAL**

**Wheels — Kilns  
Accessories  
Chemicals — Clay**

We're nice to deal with — Stop In

Hours 8-5 Mon-Fri.  
(215) 233-0655

FAST FRIENDLY EFFICIENT SERVICE \* QUALITY PRODUCTS

**CLAYFACTORY, INC.**

804 S. DALE MABRY AVE.  
TAMPA, FLORIDA 33609  
(813) 872-8819

CATALOG \$1.00

## POTTERS' WHEELS

We stock and sell the leading potters' wheels —  
LOCKERBIE, ROBERT BRENT, SHIMPO-WEST, CRE-  
ATIVE INDUSTRIES and PACIFICA. Send large stamped  
addressed envelope for brochures.

**CAPITAL CERAMICS, INC.**  
2174 South Main St. (801) 466-6471  
Salt Lake City, Utah 84115 466-6420

## News & Retrospect

made upside down, stuffed with newspaper, then flipped over so that they provided hollow bases on which to build the skyscrapers. After the slab buildings were completed, the work was left to dry for two weeks under perforated plastic bags.

"Fantasy is interjected," the artist explained, "by the sgraffito drawings that depict fashionable women strolling by famous Chicago landmarks. Those on the sides of both the Wrigley Building and Tribune Tower play with the scale of the buildings by appearing as tall as the buildings themselves.

"The surface decoration and colors were carefully selected to complement the pale purple, slate gray and marble of the post-modernist bank lobby. Overall treatment depicts an interest in the geometric forms of the art deco period; metallic lusters and paints are used to carry further the sleek theme of this style." *Photo: Roger Lewin.*

## Celebrities Assisting Potters

In order to increase sales, some potters may want to consider subject matter as a rich and underdeveloped area for exploration. Certain images have a ready-made market; think



*\$500 presidential mug by Royal Doulton*

about the possibilities for using the likeness of someone famous as the subject for a clay-work.

Those uninterested in developing a kitsch line may instead want to convince a dignitary to visit the studio and pose for the press. Find

*Please Turn to Page 87*

"Since 1953"



## Arizona's Largest Ceramic Supplier

<b>KEMPER</b>	<b>BAILEY</b>	<b>OHAUS</b>
<b>ROBERT BRENT</b>	<b>RAW MATERIALS</b>	
<b>AMACO</b>		<b>PARAGON</b>
<b>WESTWOOD PRODUCTS</b>		<b>LOCKERBIE</b>
<b>J-CLAY</b>		<b>BLUEBIRD</b>
<b>DUNCAN</b>		<b>RANDALL</b>
<b>SHIMPO</b>		<b>MIXERS</b>
<b>CREATIVE INDUSTRIES</b>		<b>SOLDNER</b>
<b>PACIFICA</b>		<b>WALKER PUG MILL</b>

## MARJON Ceramics, Inc.

3434 West Earl Dr., Phoenix, AZ 85017  
(602) 272-6585

426 West Alhuras, Tucson, AZ 85705  
(602) 624-2872

**the  
Power  
Behind  
the  
thrown.** since 1972

Yours is the artistic creativity. Max adds the ingredient of quality execution. The ideal choice for all serious potters and schools, with power to spare and last the distance. Two models: the 1500 with flat top table; and the 2000 with cast aluminum pan. Tough steel and aluminum construction; no plastic. Industrial SCR drive with exclusive electronic filter that eliminates "hum." Reliable constant power even at low speeds, with real worm-gear sealed drive and roller bearings.

**the  
Max  
wheel**

3941 Sinton Road  
P.O. Box 7848  
Colorado Springs, CO 80933  
Call Toll Free  
1-800-621-8366  
Ext. 236



# VENCO PRODUCTS

AUSTRALIA



## DE-AIRING PUG MILLS 2 models

8" Barrel	4" Nozzle	1200 pounds/hour
6" Barrel	3" Nozzle	700 pounds/hour

**SAVE VALUABLE TIME.**

- No more hand wedging.
- Use clay directly from the machine.
- Recycle & de-air scrap.

### VENCO DE-AIRING PUG MILL – MARK II

- |                      |   |
|----------------------|---|
| <b>PROVEN DESIGN</b> | — Sales in Australia, New Zealand, <i>most States of U.S.A.</i> , Canada, Africa, United Kingdom, Europe & Philippines. |
| <b>DIRECT SALES</b>  | — Manufacturer to you — Unconditionally Guaranteed  |
| <b>REFERENCES</b>    | — Names and addresses of previous buyers available if required.   |
| <b>DELIVERY</b>      | — Ships depart on a regular 3 week basis with a voyage time of 4-6 weeks. Dispatch 2 weeks from receipt of order.       |

**WANTED**  
AGENTS/DISTRIBUTORS  
Potters Wheels and Pug Mills  
ALL STATES

**USA/CANADA**  
AGENTS  
STOCKISTS

CALIFORNIA—LEN STEELE, 15 La Patera, Camarillo, CA 93010. (805) 482-2346  
MONTANA—MILL CREEK ARTS, N.W. 1071 Wildflower Rd., Hamilton, MT 59840. (406) 961-3663  
NEW YORK—BAILEY CERAMIC SUPPLY, CPO 1577, Kingston, NY 12401. Toll free (800) 431-6067. NY (914) 339-3766  
OHIO—COLUMBUS CLAY CO., 1331 Edgehill Rd., Columbus, OH 43212. (614) 294-1114  
OREGON—CRAIG MARTELL, 1020 Cascade Dr., N.W., Salem, OR 97304, (503) 363-7486  
WASHINGTON—CLAY ART CENTER, 4320 Pacific Hwy. E., Tacoma, WA 98424. (206) 922-5342  
CANADA—STRATFORD CLAY SUPPLY LTD., P.O. Box 344, Stratford, Ontario N5A 6T3. (519) 271-5371

G.P. & G.F. Hill PTY. LTD.

# VENCO PRODUCTS

2 Kilburn Way, Kelmscott WA 6111, Australia Phone (09) 399-5265

## New Books

### The Book of Masonry Stoves

#### Rediscovering an Old Way of Warming

by David Lyle

As utility fuel prices continue to rise, many Americans have considered heating their homes and studios with wood. The iron stove once again has become a familiar fixture, despite problems with burning-hot surfaces, chimney fires from creosote and air pollution from poor combustion. This text offers plans for an alternative—the safer, more efficient masonry stove used for centuries throughout Asia and Europe. Designed according to climate, masonry stoves are basically heat-storage systems that gradually transfer warmth to a room; the greater the mass, the more heat it can store. “From a single firing lasting only two to four hours, the larger models may store enough warmth to heat a space for a day or even longer,” the author explains. “Fireclay transfers heat 40 times more slowly than iron of the same thickness.” And because the masonry stove is designed to be heated rapidly with a fire burning at high temperature, combustion is nearly complete, thus avoiding soot and creosote buildup in the flue. Included in this text are illustrations of historical models, descriptions of construction details and recommendations on how to determine requirements for specific situations. 192 pages with appendixes on information sources and interior flue design details; bibliography; and index. 188 black-and-white photographs and drawings. \$14.95. *Brick House Publishing Company, Inc., 34 Essex Street, Andover, Massachusetts 01810.*

### Lucy M. Lewis

#### American Indian Potter

by Susan Peterson

Born around the turn of the century, Lucy M. Lewis is the matriarch of a Native American pottery family at Acoma Pueblo, New Mexico. For several hundred years, Acoma potters have produced ware for domestic and ritual use, but Lucy was the first among her people to sign her work—entered in a 1950 competition where she won a blue ribbon, as well as recognition outside the pueblo. Coil built from local clay, her forms are decorated with intricate black-on-white or polychrome

patterns often based on designs found on the shards she has collected and studied since childhood. “We saw photos of Mimbres pots for the first time in the fifties,” Lucy’s daughter Dolores told the author. “Lucy had been doing fine-line designs much earlier, you remember, from the shards. People liked it. She had developed several different ways of doing those lines; she worked it out herself. Some of her designs were similar to the Mimbres ones, and when she saw those she went on developing more of her own.” Handground pigments are applied with yucca leaf brushes to the burnished-slip surfaces, and the pots are fired in a mound of dry cow dung on the ground. Through Lucy’s children and grandchildren the traditional methods continue. 218 pages including bibliography and index. 225 color plates; 127 black-and-white photographs. \$49.95. *Kodansha International/USA, 10 East 53 Street, New York 10022.*

### The Potters’ View of Canada

by Elizabeth Collard

Primarily for collectors interested in 19th-century ware, this text documents the variety of Canadian scenes on earthenware made for export by potters in England and Scotland. Consisting of applied, transfer-printed decoration, these city- and landscapes “reflect taste in its changing moods; not only taste in the wares themselves (their bodies, shapes and colors) but a changing way of looking at things (from romantic to literal). Some scenes mingled elements in what an 1844 writer called ‘a glorious perversion of geography.’

“Blue . . . was the first color used successfully on a broad commercial basis for underglaze printing on earthenware. It was the first color that could be depended upon to withstand the heat of the glost (or glaze) oven. For this reason, the process was long known as ‘blue printing,’ even after other colors had been mastered... green, pink and brown.”

Together with illustrating patterns and marks, the text discusses the origins of the designs, the potters who produced them and importers’ influences. 194 pages including glossary and index. 171 black-and-white photographs. \$29.95. *McGill-Queen’s University Press, 63A Saint George Street, Toronto, Ontario, Canada M5S 1A6; or 33 East Tupper Street, Buffalo, New York 14203.*

### The Pure & Simple Method for the time conscious potter

Durable plastic molds with the quick-release option allow new creative approaches. . . .



add a clay slab to our basic plate mold and the shape can be easily altered. . . .



and your own design can be created. . . .



and, on a domed bat, lids and plates can be thrown complete. *Trimming is eliminated!*

Molds: \$20 each (3 or more, \$16 each).  
Two part quick-release is \$24

Shipping & Handling:  
add \$5 U.S., \$8 Canada  
\$10 elsewhere

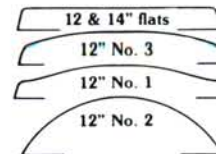

Wholesale inquiries invited.  
For more information, write for brochure:

pure & simple pottery products  
p.o. box 542, glen ellen, ca 95442  
(707) 996-7378

# Classified Advertising

The charge for classified advertising is 80¢ per word, minimum \$12. Payment must accompany order. All classified advertisements are accepted at the discretion of the publisher, and will be inserted into the first available issue. CERAMICS MONTHLY box numbers not available. Abbreviations, initials, street address, city, state and telephone numbers each count as a word. Zip codes free. No advance proofs. Mail order with your payment to Classified Advertising Department, CERAMICS MONTHLY, Box 12448, Columbus, OH 43212.

**Skilled ceramic artist** seeks challenging position in a University or Community College environment—instructing ceramics, 2-3D design, sculpture. Résumé of instructional experience, exhibitions and portfolio available upon request. Contact Mr. Paul Wilkins, 17445 Burton Street, Northridge, CA 91325.

**Vermont Sugarbush**, 147 acres, in Green Mountains. Gorgeous views, skiing, cabin, syrup equipment included. \$67,500. (416) 762-8784.

**35-cubic-foot** catenary arch kiln. Un-mortared soft firebrick. Chimney, propane equipment, shelves included. \$900. Southwest Wisconsin. (507) 454-2040.

**Apprenticeship position.** Must be willing and able to throw basic shapes and work in all areas of the studio. Contact: J. Osolnik, Box 252, Berea, KY 40403.

**Potter/decorator wanted** to work in growing production pottery. Brush experience necessary. Write: Westerwald, Horton Road, Brownsville, PA 15417. (412) 757-2125.

**Ceramic position available.** Starting January 1, 1985. One-year appointment for overseeing dynamic ceramics program. Studio, cabin, \$10,000. Send slides and visuals, or for more information, contact: Anderson Ranch Arts Center, Brad Miller, Box 2410, Aspen, CO 81612.

**Ohaus large triple beam balance**, 10KG capacity, \$290. Fetzler kickwheel, \$190. Skutt wheel, DC-1, \$350. Fiber—1", \$1.10; ½", 55¢; ¼", 23¢ sq. ft. (call). Bluebird mild steel mixer, \$1000. Prices FOB Columbus. Posterity Studio, 92 East Lakeview, Columbus, Ohio 43202. (614) 262-7864.

**Potter, sculptor**, pattern-moldmaker, seeks position. Finger Lakes region, New York. Arthur Tobias, 2021 W. 16th, Little Rock, AR 72202. (501) 378-0074.

**Santa Fe, New Mexico.** Clay room, studio, luxury 3-bedroom, 2-bath home. Plus gallery on famous Canyon Road. Call (505) 988-2862.

**Study in Mexico.** Mexico's finest ceramics school. Gres, offers winter and summer classes in stone-ware techniques, field trip workshops to local potteries. Contact Nancy Slight, Aparicio 4, San Miguel de Allende, GTO, Mexico. Telephone (465) 2-18-66.

**Potter wanted.** Someone seriously interested in handbuilding slab pots. Complete studio involvement. Contact: Deborah Vestweber, Box 21, Alexander, IA 50420. (515) 692-3356.

**Natural cork.** 5" top diameter. From Phoenix Designs. 1000 pieces total. 50¢ each. All or part. (818) 845-9251. Burbank, California.

**Potter-in-Residence.** Free workspace, kiln use, and utilities. Income opportunities through teaching and sales gallery. Slides and résumé ASAP: Craft Alliance, 3000 Centenary, Shreveport, LA 71104.

**Wanted:** Used clay mixer for school facility. Colorado Rocky Mountain School, Carbondale, CO 81623. (303) 963-2395.

**For Sale:** 6-foot fiber glass casting tables. Pumps. Lightning mixer with 4-foot stainless shaft. 55-gallon drums, plus standard studio equipment. Like new condition. New York City. (212) 925-0673. Claudia.

**Apprenticeship wanted:** '83 B.F.A. in ceramics/sculpture, interested in handbuilding, figurative work, all phases of studio management. Portfolio, résumé, references available. C. Albertson, 530 Ninth St. SW, Washington, DC 20003, or call (202) 546-3253.

**Kiln Plans**—24 & 16 cubic foot stacking area fiber updraft. Portable, expandable, economical. Construction plans: frame, fiber, plumbing. Sources. Firing schedule. Time tested. \$20. For information, send SASE to: Bob McWilliams Pottery, 899 Waimanu St., Honolulu, HI 96813.

**Home and pottery for sale**, very well equipped. Excellent climate. Peter Chartrand, Box 1043, Bisbee, AZ 85603.

**Close Out.** High temperature ceramic stains. All colors. \$3/pound. Minimum order 5 pounds. For inventory and amounts available, write: Nalle Ceramics, Box 1487, Wilmington, DE 19899.

**Home Studio.** Unique older home, woodstoves, orchard, and garden. 1000 sq. ft. studio, 80 ct. ft. fiber-lined kiln, two separate buildings. 20 miles from college town. \$30,000. Clay mixer, pugmill, \$1000 each. Ayers Pottery, Route 2, Atlanta, MO 63530. (816) 239-4369.

**Apprenticeship available.** Well equipped, well established studio. Production atmosphere. Professional attitude. Wages negotiable. Haas Pottery, 570 Redding Rd., Redding, CT 06896.

**One-quarter share** in equipped studio. Rent \$250 per month. New York City. (212) 925-0673 Claudia.

**Some Ceramics Monthly back issues** are still available at \$3 per copy postpaid. Write for list. Ceramics Monthly, Box 12448, Columbus, OH 43212.

**Potter wanted.** Experienced thrower to make a variety of functional items. Complete studio involvement. Contact: Deborah Vestweber, Earthworks, Box 21, Alexander, IA 50420. (515) 692-3356.

**Apprenticeship available** for someone interested in all aspects of pottery studio operation—making, glazing, firing, marketing. Contact: Deborah Vestweber, Box 21, Alexander, IA 50420. (515) 692-3356.

**Denver Potters Guild** is accepting applications for studio and firing members. 3385 South Santa Fe Drive, Englewood, CO 80110. (303) 789-3018.

**Exhibition Directory 6th Edition.** The working resource of selected juried art and photographic competitions. September 1984-85. \$6.95 plus \$1.25 shipping. Prepaid. The Exhibit Planners, Box 55, Delmar, NY 12054.

**Studio space** for sale or rent: Opening in four-person pottery cooperative. 20 minutes from Boston. 50 cubic foot gas kiln, 3000 square feet of studio space. Creative environment. For more information contact: Stephen Schiffer, 271 Western Ave., Lynn, MA 01904. (617) 592-2449.

**Free standing show canopies.** Durable and sturdy canopies assemble in minutes for all-weather protection at your next crafts fair. Free catalog. Take Cover, Post Office Box 684, Benicia, CA 94510.

## Classified Advertising Order Form

Send with payment to:  
Classified, CERAMICS MONTHLY,  
Box 12448,  
Columbus, OH 43212.

YOUR NAME \_\_\_\_\_

ADDRESS \_\_\_\_\_

CITY \_\_\_\_\_

STATE \_\_\_\_\_ ZIP \_\_\_\_\_

PHONE \_\_\_\_\_

Please print my ad as follows:

\_\_\_\_\_

\_\_\_\_\_

\_\_\_\_\_

\_\_\_\_\_

- Used Equipment
- Real Estate
- Personals
- Job Listings
- Travel
- Apprenticeships

## News & Retrospect

Continued from Page 83

a good reason for them to visit with mutual benefit. Presenting a ceramic memento of the occasion at a later date might be good for additional free publicity. Ceramics firms like Royal Doulton, whose recent publicity coups



Princess Diana pouring slip

are shown here, have been successful in engineering such media events for extensive public notice and added prestige. But studio potters, under the right circumstances, can also compete for celebrity coverage and its associated increase in sales.

### Potters Honor Joan Mondale

San Francisco's famous Ghiradelli Square was the site of a recent exhibition of Northern California ceramics, jointly organized by the Association of San Francisco Potters and Glassblowers and the California Crafts Museum. Staged at the height of the Democratic Convention, this "Celebration of Clay and Glass" afforded an opportunity for the organizers to honor *Joan Mondale*, whose interest in American crafts is perhaps best remembered by potters for her use of handcrafted tableware in Washington. In appreciation of



Joan Mondale accepting plates from Diana Crain

her support, she was presented with two in-laid colored porcelain plates by *Diana Crain*, together with a recognition award and a copy of a book on California Ceramics by *Hazel Bray*. Text: *Linda Mau*.

### Art Information Source

Isolated ceramists (or those investigating resources in a new geographical area) and college-bound students looking for financial aid can find information on schools, libraries,

museums and art associations in the 50th edition of the American Art Directory—now among the reference materials at many public libraries. Besides indexing organizations in the United States and Canada, it also lists major art schools and museums abroad. The scholarships and fellowships section provides information on summer residencies as well as tuition aid and a few grants. Professional ceramists may also want to refer to the state-by-state list of open national and regional annual exhibitions. Also of note: approximately 100 corporations that have art holdings or actively support the visual arts are identified.

### DeWitt Smith

"Prior to graduate school, my desire was to make pots or objects that were new or obviously creative, a primary objective for most while in a learning institution. However, one of the many things I acquired while attending school was a renewed appreciation of traditional pottery. The unadulterated beauty of the swelling belly of a large jar has endured many cultural changes and remains one of the most captivating aspects of pottery form," commented *DeWitt Smith*, whose earthenware vessels were exhibited recently at Little House Gallery in Birmingham, Alabama.

Bulbous in shape ("the fatter the better"), these pots average 20 to 30 inches in height, though some are as large as 4½ feet. "It takes



DeWitt Smith with thrown earthenware vessels

two people to carry the largest ones," DeWitt explained. "Earthenware clay and its temperature range suit this size of work best. There is less cracking and shrinkage at Cone 05 to Cone 02."

Looking for a good studio location after graduate school, DeWitt found "quite by accident, and to my good fortune, just what I needed in the Watkinsville, Georgia, area near Athens. Here, the concentration of potters and ceramic sculptors has served to raise the craft consciousness of the community, which naturally promotes sales. Several of this number have a tendency or desire for their pots to have an historic feel, a separation from present cultural surroundings, or perhaps a timelessness. Likewise, my desire is

Continued



**SUPERAMICS**

GENE MUCHOW — President 1413 DIXIE HIGHWAY  
HOLIDAY, FL 33590  
(813) 937-2776

build your own  
**KILN**  
with  
**CERAMIC FIBER INSULATION**

**WEBCO**

SUPPLY CO. INC.  
DISTRIBUTORS FOR

Amaco — Bailey — Bluebird  
Brent — Creative Industries  
Cress — Debcor — Geil — Lockerbie  
Randall — Lehman Slip-O-Matic  
Soldner — Shimpo West — Walker

SILICON CARBIDE SHELVES —  
CLAY POSTS 1¼" TRI.  
FOR IMMEDIATE DELIVERY.

For Free Price List Write:  
P.O. Box 4054, Tyler, Texas 75711  
214/595-3426

### KILN ELEMENTS

Request latest price list of coils for popular kilns including Stokers. Elements for old and obsolete kilns. Send all pieces of old element. We will call with quote. Resistance wire also available.

**Duralite, Inc.**

9 School Street, Riverton, Ct. 06065  
203-379-3113

Quality resistance elements since 1946

### DISCOUNTED ELECTRIC KILNS & ELEMENTS

Incredible prices

Write or call for information

Claire DesBecker, 243 Riverside Dr.  
New York, NY 10025 (212) 678-8583

**PASTI-BAT**™

PLASTI-BATS are 1/4" thick solid plastic. Bats 16" & larger are 5/16" to 3/8" thick. They are tough, very rigid, lightweight, easy to clean & a positive adherence surface. PLASTI-BATS won't warp or delaminate & pin holes do not erode.

**EVERLASTING QUALITY**

SUPERIOR for STUDIOS and SCHOOLS

8"-\$1.75, 10"-\$2.50, 12"-\$3.10

14"-\$4.20, 16"-\$6.50, 18"-\$8.25, 20"-\$10.25

SPECIAL SIZES & SQUARES AVAILABLE

Quantities of 25 & more of one size—less 10%

**SEND FOR BROCHURE**

RATES-(UPS) 1-10 \$4.35, 1-25 \$8.90, 1-40 \$12.00  
P.O. Box 1613 Cape Girardeau, Mo. 63701  
(314) 334-5290 Patent Pending

## Dispenser Pump With Glue Down Collar



Now Available  
in Tan or White

**Great for making lotion or  
soap dispensers!**

**\$1.15 each • 10 – 99 \$1.05 each**  
100 – up **\$.95 each**

**Stopper for  
Hummingbird Feeder**

**\$.55 each • 100 – 249 \$.50 each**  
250 – up **\$.45 each**

**Devcon 2-Ton Epoxy Glue**  
Comes in one ounce dispenser tube  
that will glue 50 – 75 collars  
**\$3.00 each or 3 for \$8.00**

Glaswik		
	1/8"	1/4"
0 – 99 feet	.38 per ft.	.48 per ft.
100 – 199 feet	.30 per ft.	.40 per ft.
200 – 499 feet	.20 per ft.	.25 per ft.

PLEASE ADD \$2.50 SHIPPING CHARGE. \$4.00 OUTSIDE  
OF CONTINENTAL UNITED STATES. **MONEY BACK  
GUARANTEE. VISA OR MASTERCARD O.K.**

# Aftosa

P.O. Box 1338, El Cerrito, CA 94530  
(415) 222-6351

STATEMENT REQUIRED BY THE ACT OF AUGUST 12, 1970, SECTION 3685, TITLE 39, UNITED STATES CODE SHOWING THE OWNERSHIP, MANAGEMENT AND CIRCULATION OF: CERAMICS MONTHLY, publication no. 571610, published monthly except July and August at 1609 Northwest Blvd., Box 12448, Franklin Co., Columbus, OH 43212-2544 for September 1984. Number of issues published annually: 10. Annual subscription price: \$16.00. The General Business Offices of the Publisher are located at 1609 Northwest Boulevard, Columbus, Ohio 43212.

The names and addresses of Publisher and Editor are: Publisher: Spencer L. Davis, 1813 Snouffer Road., Worthington, Ohio 43085. Editor: William C. Hunt, 2194 Edgevale Road, Columbus, Ohio 43221. Managing Editor, none.

The owner is: Professional Publications, Inc., 1609 Northwest Boulevard, Columbus, Ohio 43212; the names and addresses of stockholders owning or holding 1 percent or more of total amount of stock are: Spencer L. Davis, 1813 Snouffer Road, Worthington, Ohio 43085.

The known bondholders, mortgages, and other security holders owning or holding 1 percent or more of total amount of bonds, mortgages or other securities are: none.

The average number of copies each issue during the preceding 12 months are:

A) Total no. of copies printed:	
Net Press Run:	40,050
B) Paid and/or requested circulation:	
1) Sales through dealers and carriers, street vendors and counter sales:	2,106
2) Mail subscriptions, (Paid and/or requested):	36,551
C) Total paid and/or requested circulation:	38,657
D) Free distribution by mail, carrier or other means: sample, complimentary and other free copies:	258
E) Total distribution:	38,915
F) Copies not distributed:	
1) Office use, left-over, unaccounted, spoiled after printing:	1,135
2) Returns from news agents:	0
G) Total	40,050

The actual number of copies for single issue nearest filing date are:

A) Total no. copies printed:	
Net Press Run:	40,000
B) Paid circulation:	
1) Sales through dealers and carriers, street vendors and counter sales:	1,980
2) Mail subscriptions:	35,940
C) Total paid circulation:	37,920
D) Free distribution by mail, carrier or other means: samples, complimentary and other free copies:	277
E) Total distribution:	38,197
F) Copies not distributed:	
1) Office use, left-over, unaccounted, spoiled after printing:	1,803
2) Returns from news agents:	0
G) Total	40,000

I certify that the statements made by me above are correct and complete. Spencer L. Davis, Publisher

## News & Retrospect

to produce pots whose beauty could be understood by the potters of antiquity, without a knowledge of modern art. My goal is not to make old pots, but pots that are harmonious with the work of our potter ancestors."

### Barbara Schaff

A porcelain mural by Stockton, New Jersey, artist *Barbara Schaff* was installed recently at the corporate headquarters of New Jersey Natural Gas in Wall. Assembled in



10-foot-long "Composition Arc I" porcelain triptych

three sections, the 80 handmade tiles were glazed with Chun, temmoku and copper-red recipes and fired in reduction.

### German Ceramics Today

To celebrate its 75th anniversary, the Hetjens-Museum in Dusseldorf, West Ger-

many, presented an exhibition surveying contemporary German ceramics. On view through September 15, "Deutsche Keramik heute" featured sculptural objects by 50 West

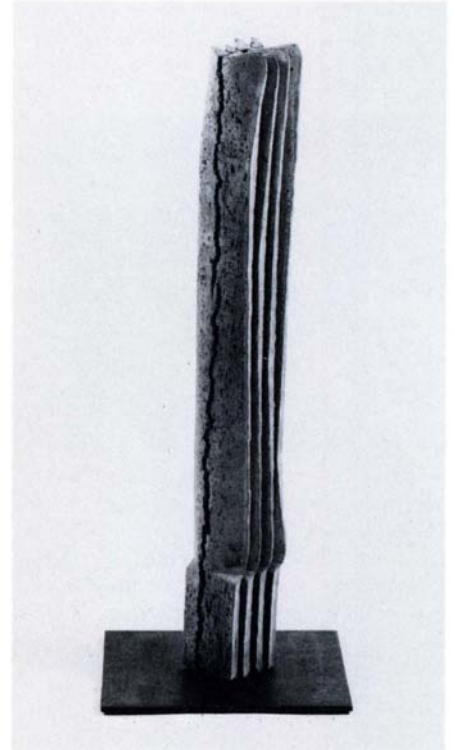

3-foot sculpture by Harald Jegodzinski

German studio ceramists, including this four-ribbed form, above, by *Harald Jegodzinski*. Photo: *Landschaftsverband Rheinland*.

## Index to Advertisers

A.R.T.	16	Duncan	22, 23	Pacific Ceramic	77
Aftosa	88	Duralite	87	Paragon	18
Aim	67	Earl	75	Paris American	76
Alpine	13	Francoise	79	Peter Puggler	81
Amaco	58	Garendo	79	Phoenix Design	15, 69
Ariel	5	Geil	10	Plasti-Bat	87
ArtQuest	62	Giffin	6, 82	Posterity	75
Axner	76	Hammill & Gillespie	80	Potluck	80
Bailey	1, 8	Heartstone	75	Potter's Store	77
Bell	75	Heydt	83	Pure & Simple	85
Bennett	78	Kajitani	77	RAM	61
Brent	14	Kemper	61	Rhode Island School	5
Brick Yard	83	Kickwheel	4	Robbins	19
Brocton	77	Kodansha	3	Santa Fe Clay	81
Byrne	80	Kraft	77	Scharff	79
California Kiln	76	L & L	75	Scott Creek	72
Capital	83	Leslie	73	Seattle Pottery	81
Cedar Heights	Cover 4	Lockerbie	79	Shimpo	Cover 2, 66
Ceramic Fiber	59	Marjon	83	Skutt	21
CeramiCorner	81	Max	83	Snyder	9
Ceramics Monthly	12, 58, 70, 73, 77, Cover 3	Miami Clay	74	Soldner	20
Classified	86	Miami Cork	60	Standard	72
Clay Factory	83	Minnesota Clay	74	Stratford	71
Claystack	81	Molly's	75	Sun Valley	82
Columbus Clay	3	Montgomery Technical	79	Superamics	87
Cork Products	77	National Craft	76	Synthesys	78
Cornell	77	92nd Street Y	81	Trinity	59
Craft Students	79	Ohio Ceramic	77	Tucker's	82
Creative Industries	68	Olsen	82	Tuscarora	81
Creek Turn	75	Olympic	65	Venco	84
Crusader	64	Orton	71	Vent-A-Kiln	80
Cutter	2	Warner	78	Webco	87
Dawson	79	West Coast	74	Westwood	72
Del Val	83	Wolfe	69		
DesBecker	87				
Digitry	71				

# Excellence in Clay



Shino-glazed, large teapot with cane handle, reduction-fired, thrown stoneware, by Doyle Long, Delaware, Ohio.

CEDAR HEIGHTS CLAY COMPANY . . . a dependable source of quality clay for potters and schools for over 50 years. Producers of REDART and GOLDART

Available through your local ceramic supplier.

## Cedar Heights Clay Company

P.O. Box 295, Dept. CM, Oak Hill, Ohio 45656

JUST PUBLISHED and offered on our usual money-back guarantee

# Raised in Clay

*The Southern Pottery Tradition*  
by Nancy Sweezy

*A publication of the Smithsonian Institution Press*

## An outstanding gift selection

Pottery making in the South may be the oldest uninterrupted craft tradition practiced in America, barring that of the Native American. Only about thirty-five traditional potteries still produce ware today.

The development of traditional pottery-making in the South, of which these potteries may be the final expression, is traced in an informative historical essay. The author fully describes the methods and equipment used to make pottery and the unique adaptations potters have devised to produce ware quickly and economically without losing quality.

Lavishly illustrated with color plates, black-and-white photographs, and pen-and-ink drawings, *Raised in Clay* is the first book to describe fully the traditional methods of pottery making in the South and their current adaptations. Expert and novice potters and collectors, as well as those interested in southern folk traditions, will want this handsome volume for their personal libraries. **\$39.95** plus \$1 postage and handling.

*Ceramics*  
MONTHLY

Book Department, Box 12448, Columbus, OH 43212

Please send me *Raised in Clay* @ \$39.95

I enclose  Check  Money Order

Please add \$1.00 for postage and handling.

Name \_\_\_\_\_

Address \_\_\_\_\_

City \_\_\_\_\_

State \_\_\_\_\_

Zip \_\_\_\_\_

Ohio residents add Sales Tax

